

PROFESSIONAL PORTFOLIO

EMRAH MANSUROĞLU



EMRAH MANSUROĞLU

Experienced architect professional with 18 years of experience, strong leadership and relationship-building skills.

I am founder of Gemaks Architecture company and I work here as an architect. I prepared about 50 public projects for different government units.

This company was an architectural and engineering company. I have designed more than 100 private projects like residences, houses, store buildings, fabric buildings etc.

Education

Lefke European University – 2001

Bachelor of Arts: Faculty Of Architecture

Yükselis KoLeji – Ankara 1995

Professional Experience

Mersin Gemaks Mimarlik – Akdeniz, Mersin 11/2015 – Current

Architect

I am founder of this company and I work here as an architect.

I prepared about 50 public projects for different government units.

Some projects: (2015–2019)

–Bilecik Forest Management Directorate Service Building Application Projects (Bilecik,4.000m²)

–Kilis Provincial Health Directorate Musabeyli Family Health Center with 4 Physicians, Polateli Family Health Center with 4 Physicians,112 ASHI, Center Family Health Center with 4 Physicians and Center 112 ASHI Application Projects (Kilis,1.200m²)

–Bitlis Regional Directorate of Foundations Service Building Application Projects (Bitlis,5.000m²)

Ministry of National Defense Erzincan Gendarmerie Command Building Application Projects (Erzincan,4.350m²)

•Gaziantep Provincial Health Directorate 26 Family Health Centers, Migrant Health Centers, Community Health Centers, Health Houses and 112 ASHI Buildings Application Projects (Gaziantep,18.000m²)

–Erbaa Operation Directorate Service Building and Housing Concept and Application Projects (Tokat,7.500m²)

–Nigde Operation Directorate Service Building and Housing Application Projects (Nigde,7.500m²)

•Adiyaman Operation Directorate Service Building and Housing Concept and Application Projects (Adiyaman,6.000m²)

–Gemlik Fertilizer Inc. Mersin Warehouse Application Projects (Mersin,10.000m²)

–Gemlik Fertilizer Inc. Mersin Additional Warehouse Application Projects (Mersin,3.600m²)

–Gemlik Fertilizer Inc. Mersin Additional Warehouse Application Projects (Mersin,1.400m²)

–3 Block 45 Flats Housing Application Project (Mersin,4.800m²)

–2 Block 60 Flats Housing Application Project (Mersin,7.800m²)

Some works and some projects as site manager:

- Sales Office and Sample Apartment Turnkey Construction (Istanbul,1250m²)
- Office Building Turnkey Construction (Mersin,1220m²)
- Workshop and Administrative Building Construction (Mersin,1300m²)
- Steel Construction Fertilizer Depot Building Rough Works Construction Supervision (Mersin,15.000m²)
- 12 Units Housing and 1 Shop Rough and Fine Works Turnkey Construction Work (Mersin,1.500m²)
- Triplex Villa Turnkey Construction (Mersin,750m²)
- Triplex Villa Renovation and Decoration Construction (Mersin,300m²)
- Turnkey Construction of Gymnasium and Fitness Center (Mersin,1.300m²)

Gemaks Mimarlik – Akdeniz, Mersin 05/2006 - 09/2015

Architect

This company was an architectural and engineering company. I have designed more than 100 private

projects like residences, houses, store buildings, fabric buildings etc.

- The steps were like that;
- The customers bring us the title deed
- We search the zoning status certificate in the municipality
- Then designing step start till we make deal with the customers
- After we finish the architectural design the engineering projects start
- The rendering work starts
- We submit all the projects to the municipality to take the building license
- The customer and the contractor start the construction

Megey Mimarlik – Altindag, Ankara

Architect

02/2005 to 01/2006

I was the owner of this architectural company. I designed the private buildings and started to build

the construction and work there as an architect and construction supervisor.

Piramit Mühendislik – Çankaya, Ankara 10/2003 - 10/2004

Architect

Bahar Aydınlatma – Altindag, Ankara 07/2001 - 10/2001

Architect

It was my first job. The company designed lighting fixture.

I was one of the architect in the company that design and draw these new lighting fixture.

Foreign Languages:

Turkish: Native Speaker

English: Full Professional Proficiency

Skills:

- Self-motivated
- Team liaison
- Project management
- Team leadership
- Extremely organized
- Powerful negotiator
- AutoCad expert
- Revit expert

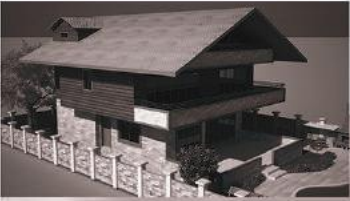

SELECTED WORKS

- 01 ADIYAMAN ADMINISTRATIVE and LODGING BUILDING
- 02 AFERIN2
- 03 BABBYLON GYM
- 04 BATTAL RESIDENCE BUILDING
- 05 BITLIS REGIONAL DIRECTORATE OF FOUNDATIONS
- 06 BUILDING OF CEYLAN PORT SERVICES
- 07 ERZINCAN GENDARMARIE PUBLIC ORDER COMMANDO
COMPANY COMMAND SERVICE BUILDING
- 08 ESKISEHIR ROAD SHOPPING MALL
- 09 FAMILY HEALTH CENTER-COMMUNITY HEALTH
CENTER-MIGRANT HEALTH CENTER
- 10 GENERAL DIRECTORATE OF FORESTRY INNER
COURTYARD LANDSCAPE APPLICATION PROJECT
- 11 GOKCEL RESIDENCE BUILDING
- 12 KARAYIGIT RESIDENCE BUILDING
- 13 KILIS FAMILY HEALTH CENTER-COMMUNITY HEALTH
CENTER-MIGRANT HEALTH CENTER
- 14 MST RESIDENCE BUILDING
- 15 NIGDE ADMINISTRATIVE and LODGING BUILDING
APPLICATION PROJECT

- 16 SACIHAN BEACH HOUSE
- 17 SCHOOL OF FOREIGN LANGUAGE
- 18 SOYSAL RESIDENCE BUILDING
- 19 SONMEZ MOUNTAIN HOUSE
- 20 TOKAT ERBA ADMINISTRATIVE and
LODGING BUILDING
- 21 BUILDING LICENSE

01

ADIYAMAN ADMINISTRATIVE and LODGING BUILDING APPLICATION PROJECT

Client: Turkey Republic Forest Management
Name of Project: Urfa Regional Directorate
of Forestry Adiyaman Business Directorate
Administrative and Lodging Building Application
Project

Architect: Emrah MANSUROGLU

Area: 5470 m²

Location: Adiyaman

Year: 2017

Responsibilities:

- Design the Project
- Prepare the application project
- Coordination of all projects and the engineers
- Solution of the design details
- Preparation of discoveries and the quantities





ADİYAMAN İŞLETME MÜDÜRLÜĞÜ

ADİYAMAN ORMAN İŞLETME MÜDÜRLÜĞÜ



01 ADIYAMAN ADMINISTRATIVE and LODGING BUILDING

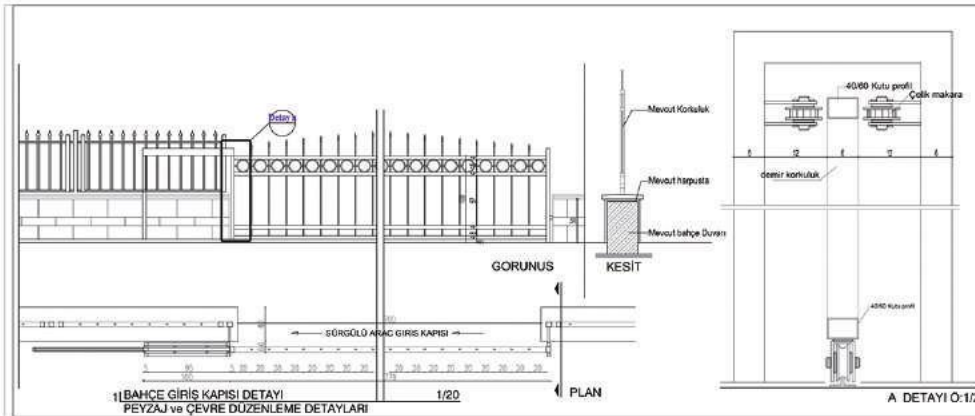
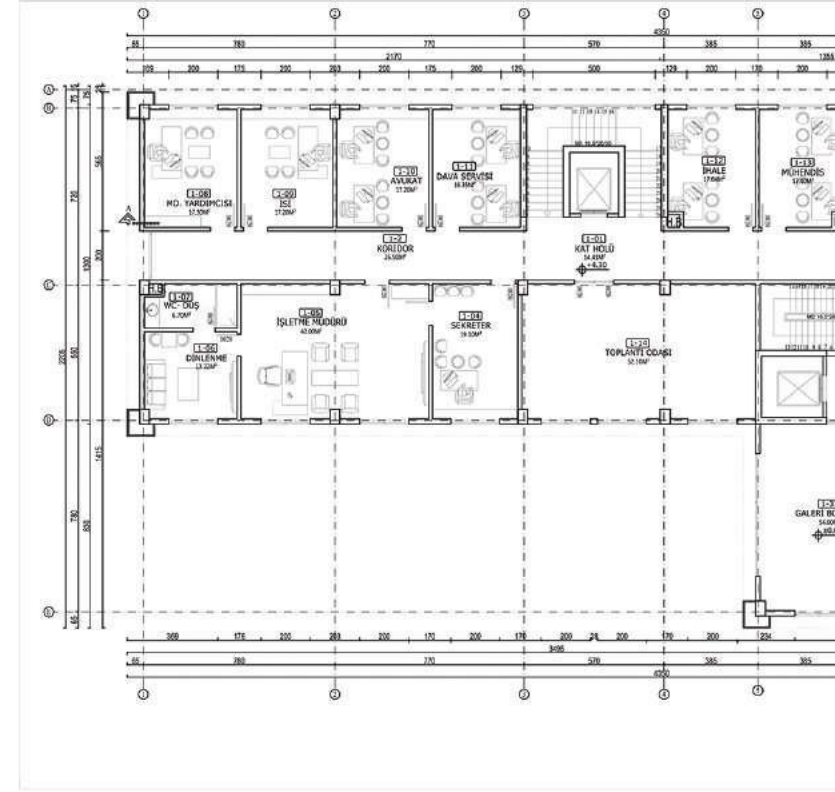
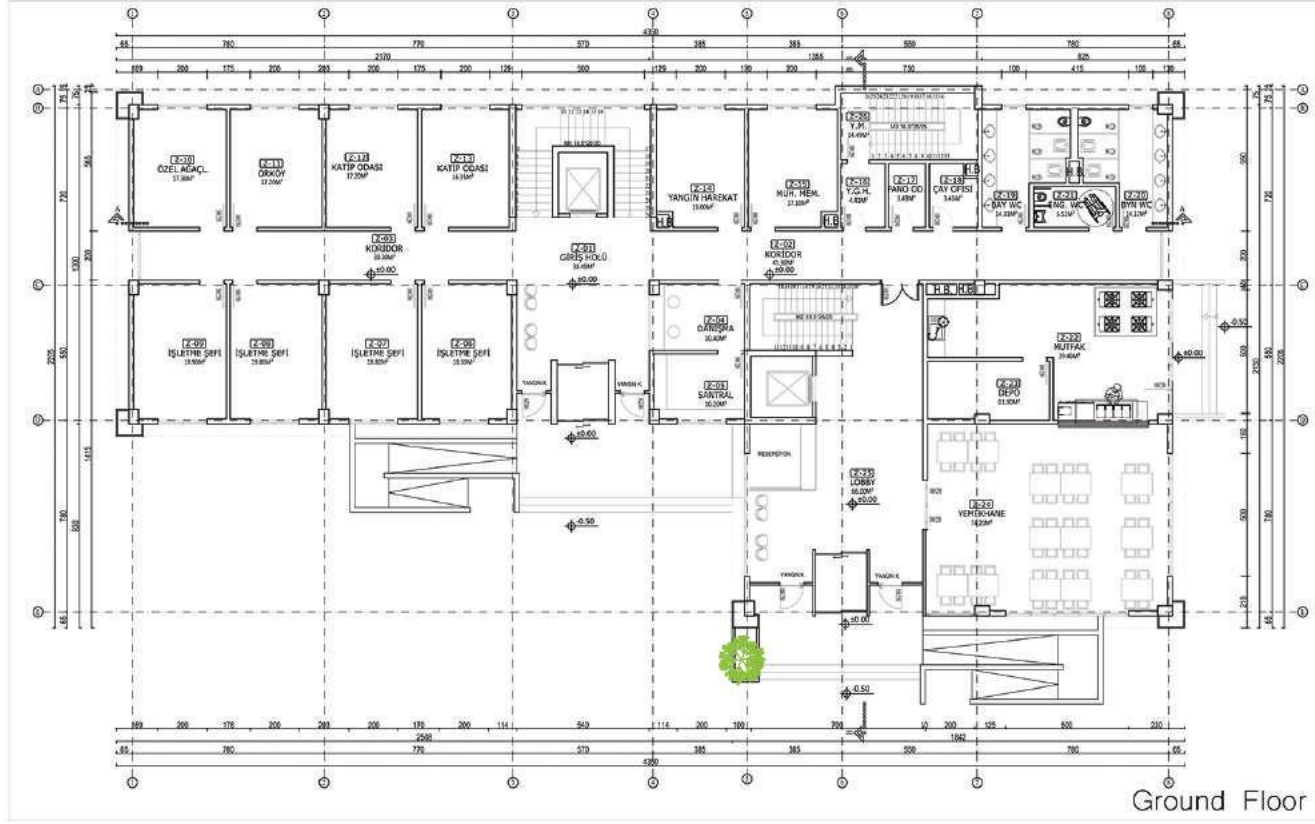

Detail

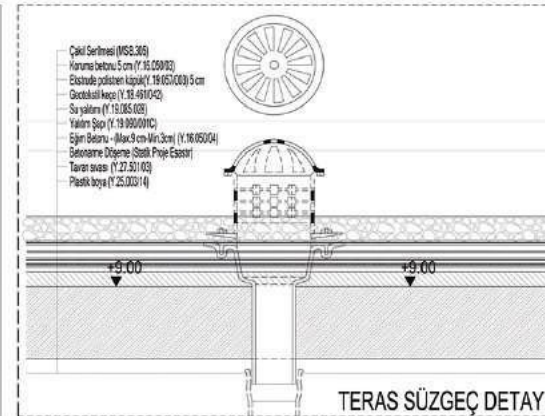

Detail

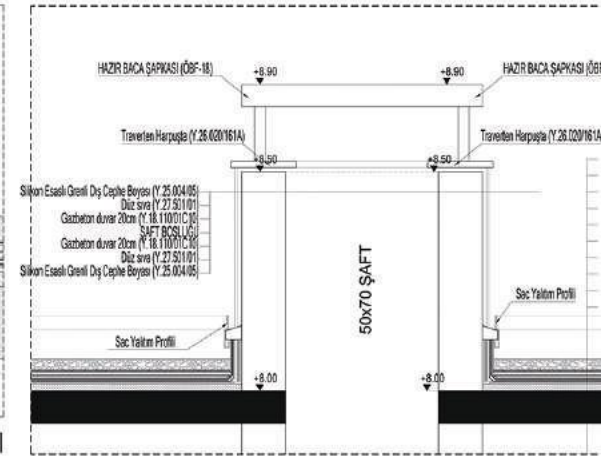

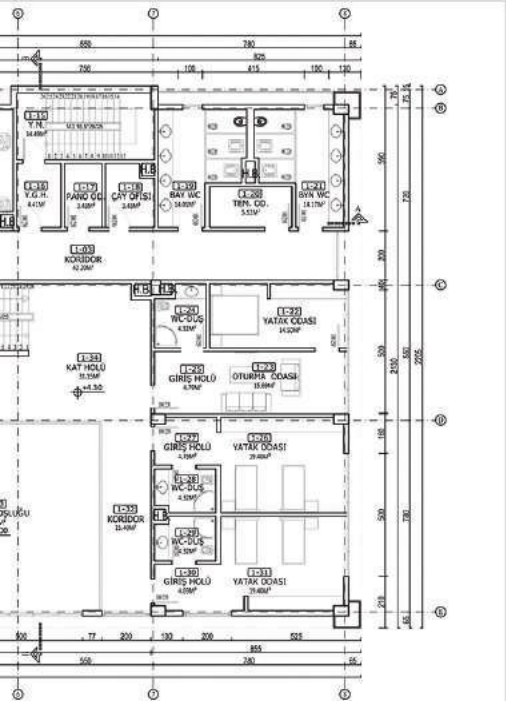

First Floor

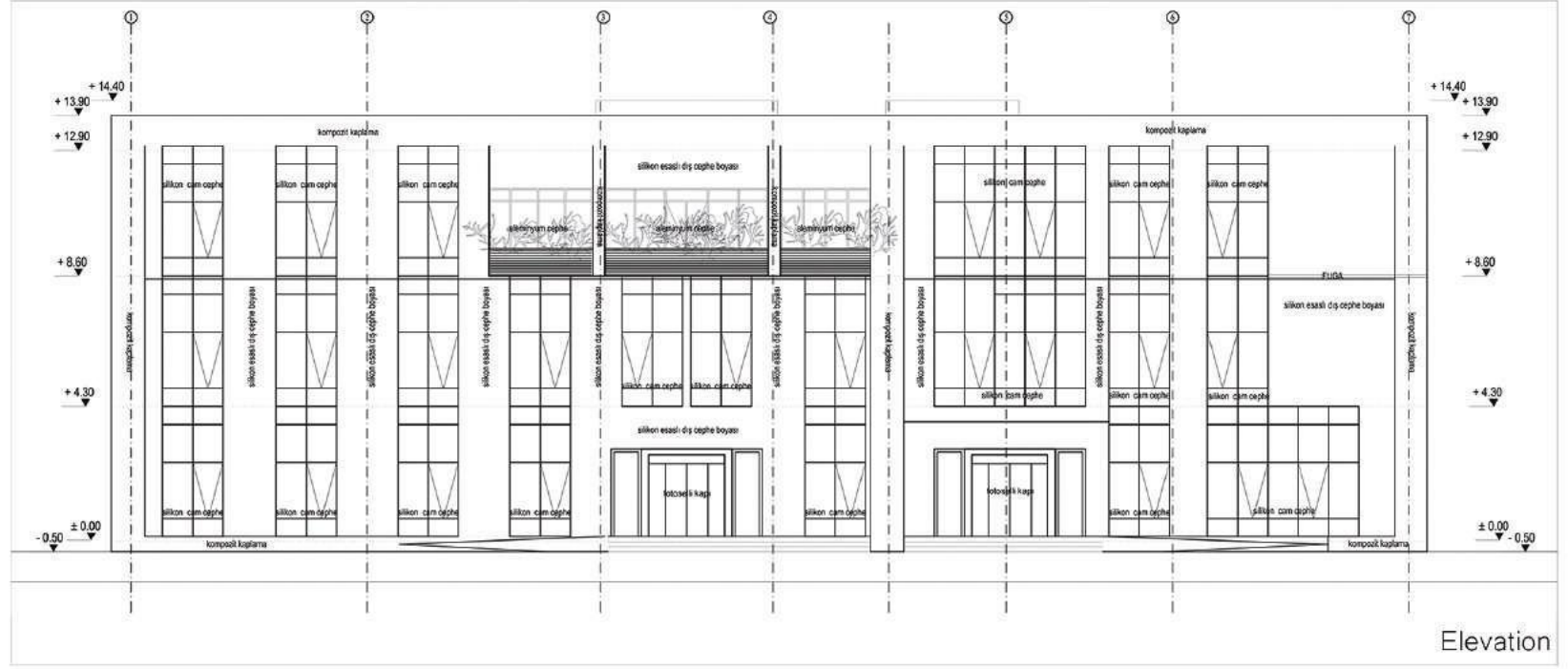

Elevation



Detail

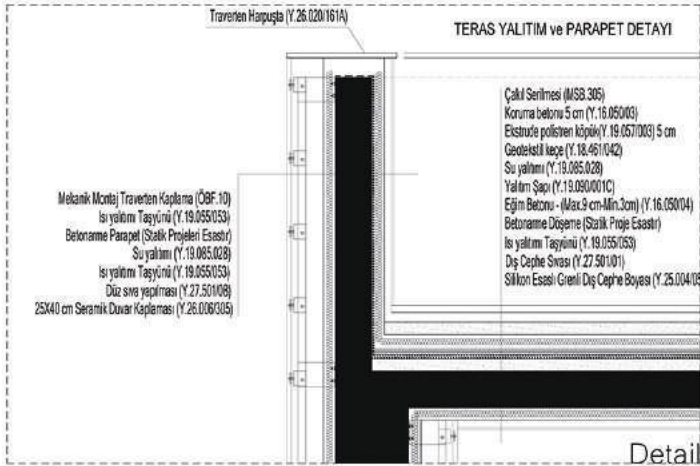

Detail

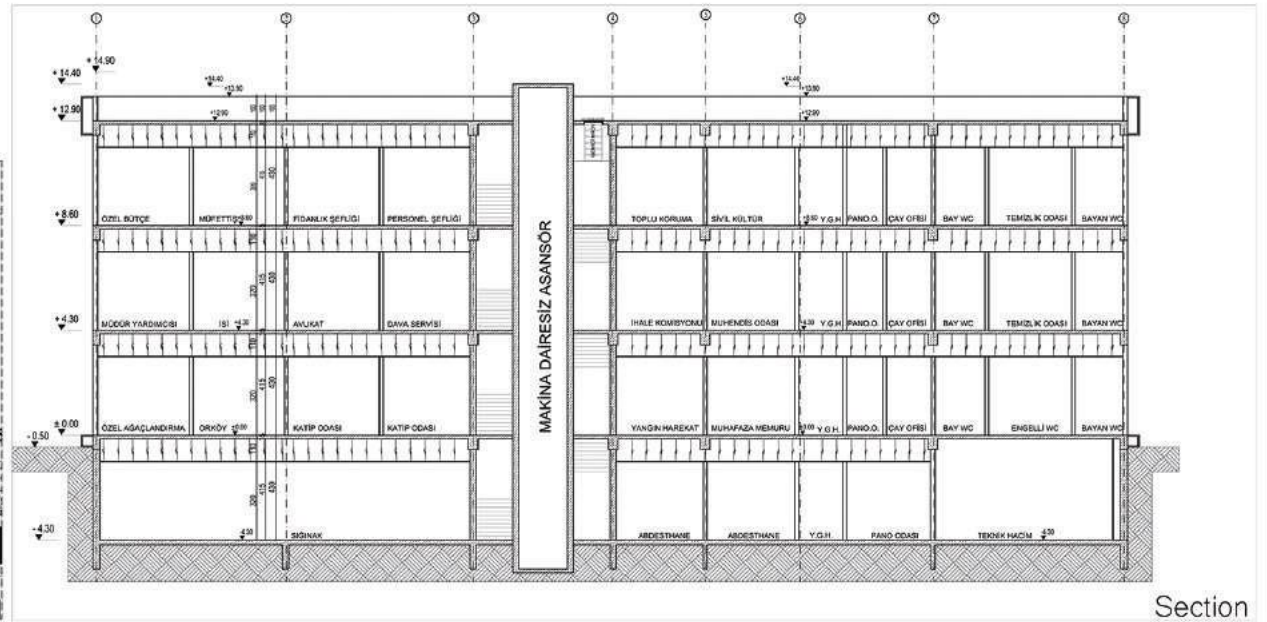

Section

02



AFERIN2

Client:Aferin Construction Ltd. Co.

Name of Project:Aferin2

Architect:Emrah MANSUROGLU

Area:7200m²

Location:Mersin

Year:2012

Responsibilities:

- Design the Project
- Prepare the application project
- Coordination of all projects and the engineers
- Solution of the design details
- Taking the permissions from the municipality for the building license

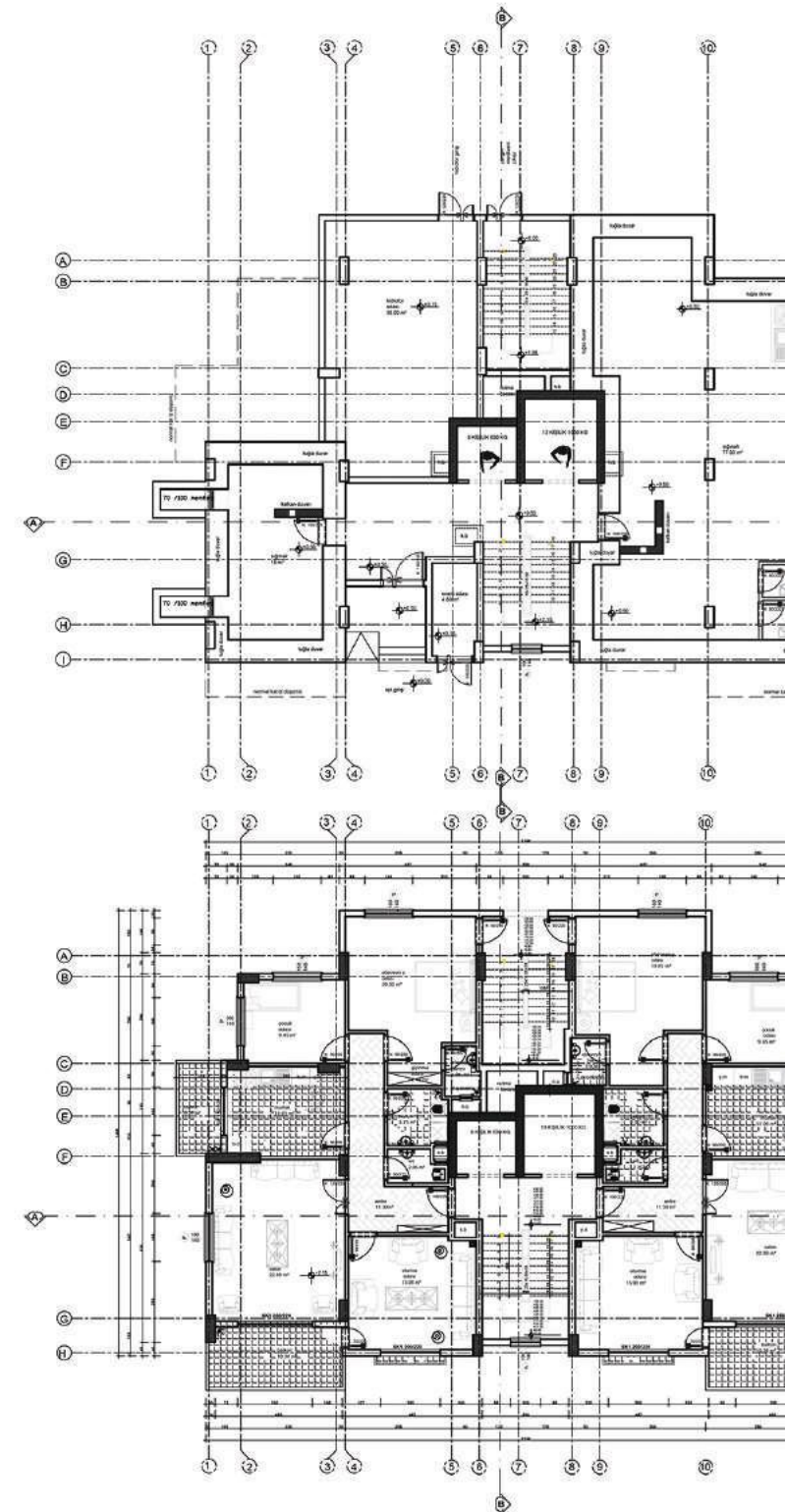

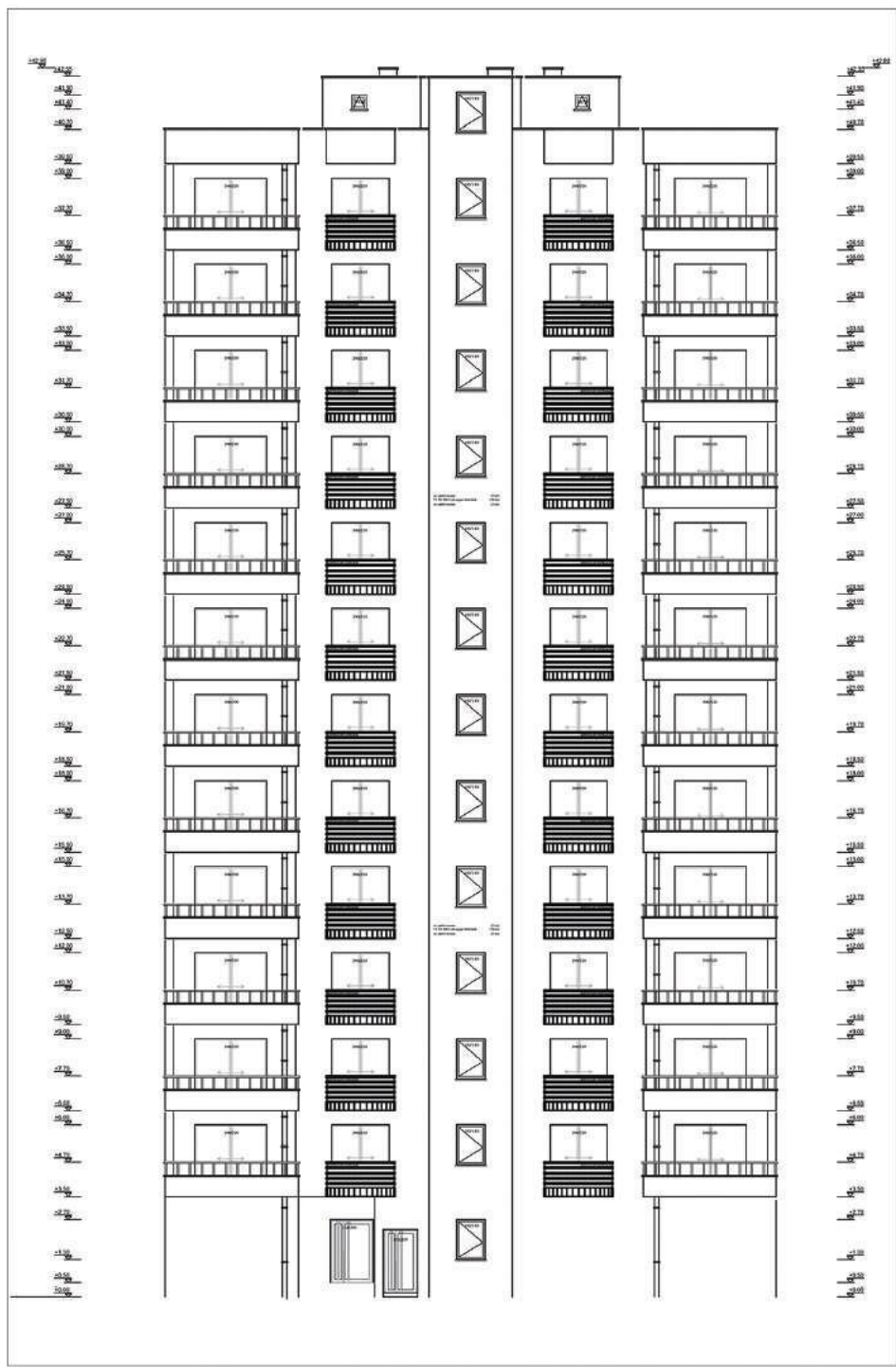
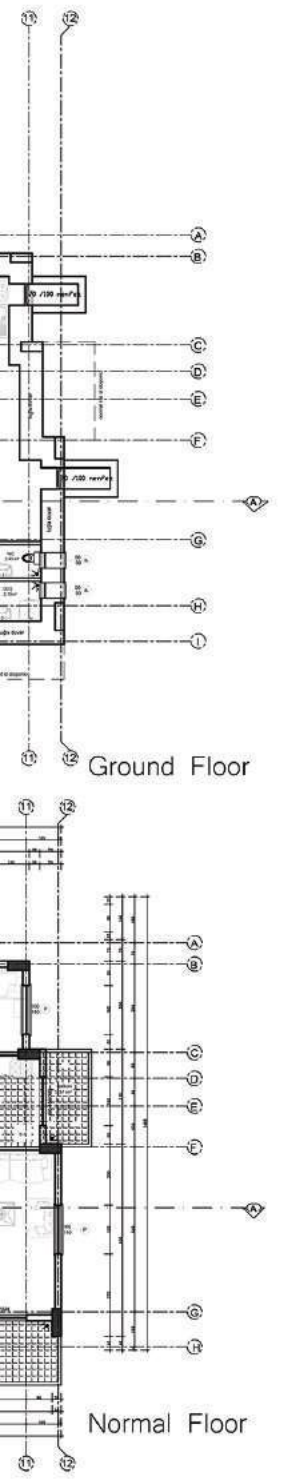

Elevation

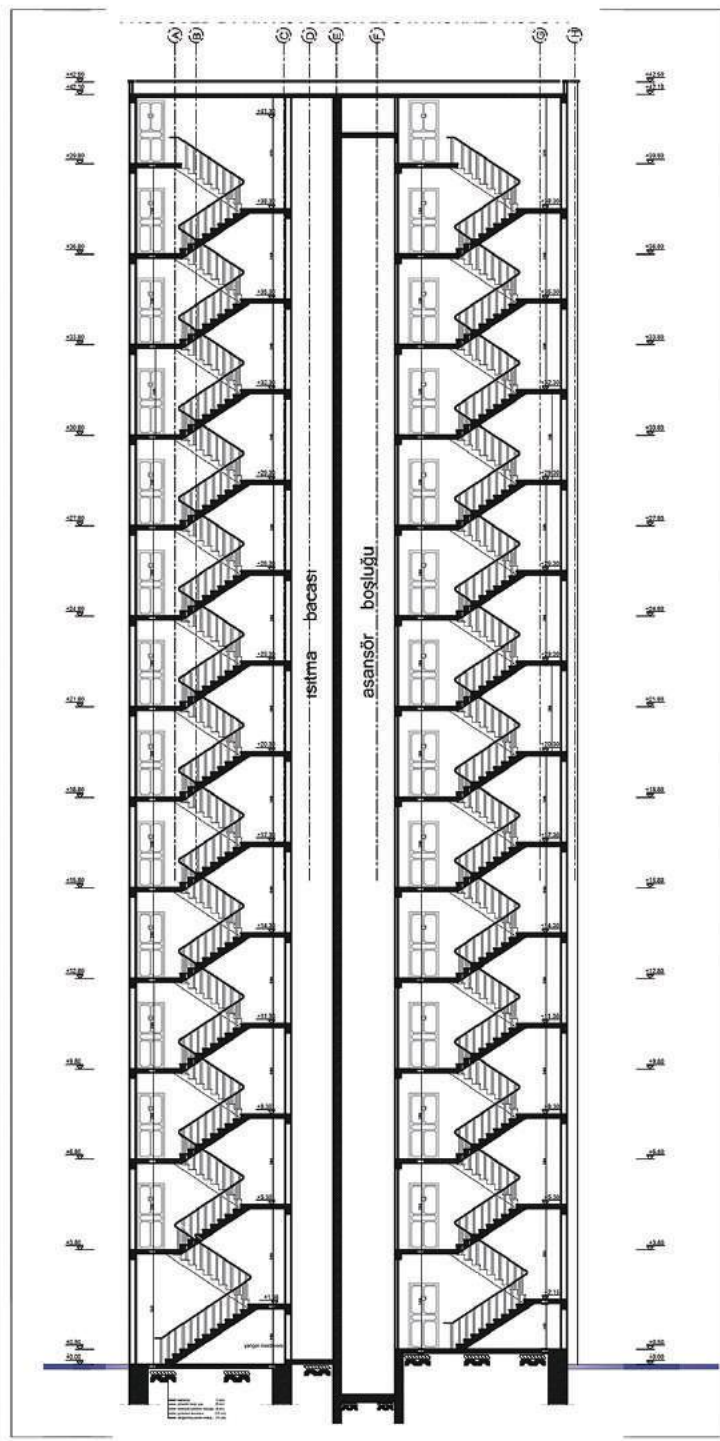

Section

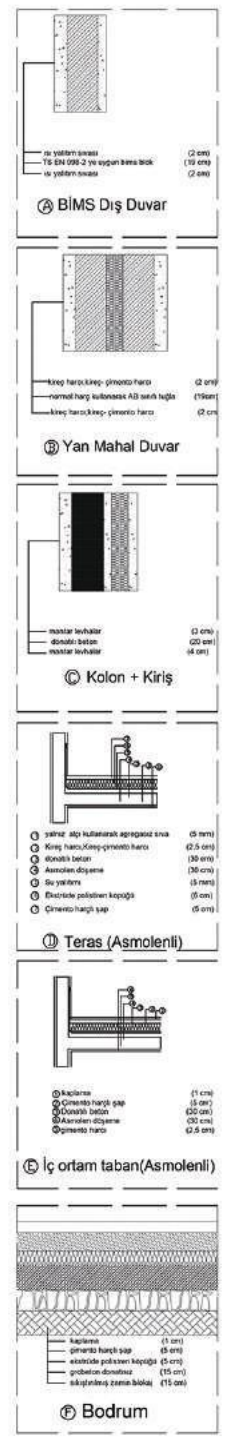

Details

03

BABBYLON GYM

Client: Ibrahim Baziki

Name of Project: Babylon GYM

Architect: Emrah MANSUROGLU

Area: 1200m²

Location: Mersin

Year: 2014

Responsibilities:

- Design the Project
- Coordinate to prepare rendering
- Redecorate
- Supervisor
- Contractor



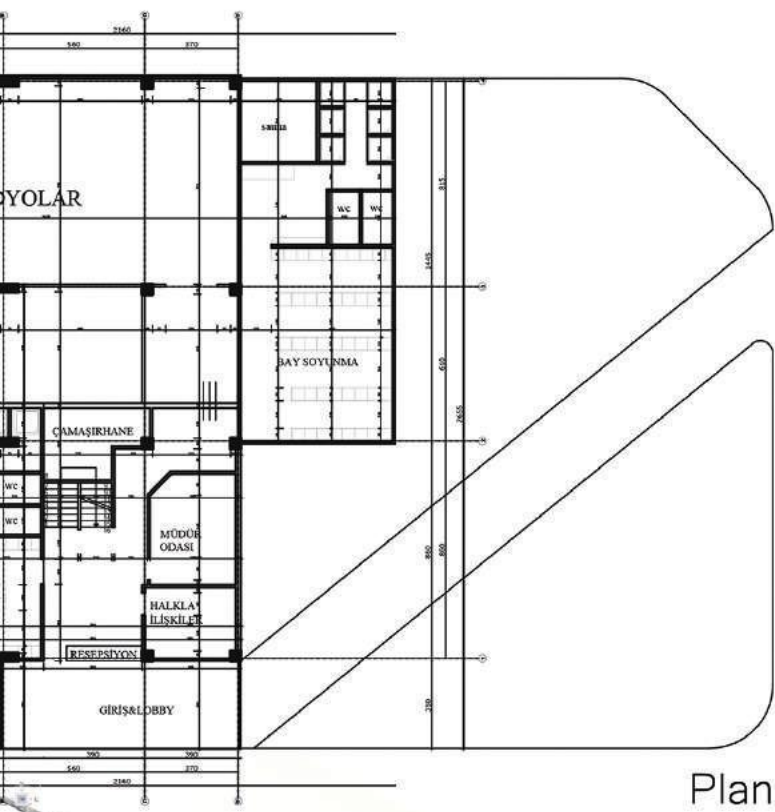

Plan



04

BATTAL RESIDENCE BUILDING

Client: Battal Construction Ltd. Co.

Name of Project: Battal Residence Building

Architect: Emrah MANSUROGLU

Area: 3765m²

Location: Mersin

Year: 2013

Responsibilities:

- Design the Project
- Prepare the application project
- Coordination of all projects and the engineers
- Solution of the design details
- Taking the permissions from the municipality for the building license

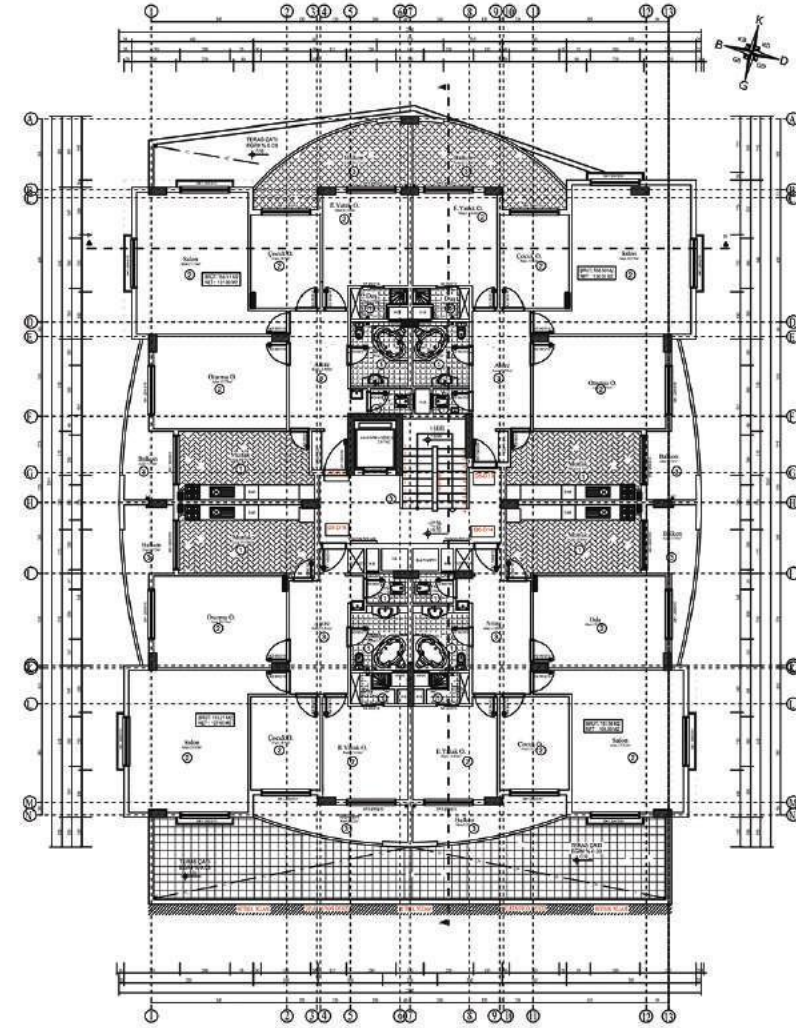

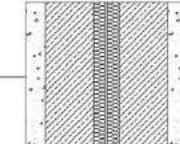
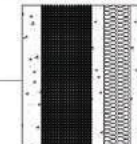
 <ul style="list-style-type: none">yalnız alçı kullanarak agregasız sıva (5 mm)kireç harcı, kireç- çimento harcı (2 cm)TS EN 998-2 ye uygun gazbeton blok (17,5 cm)çimento harcı (2,5 cm)	 <ul style="list-style-type: none">kireç harcı, kireç- çimento harcı (2 cm)normal harç kullanarak AB sınıfı tuğla (19cm)kireç harcı, kireç- çimento harcı (2 cm)	 <ul style="list-style-type: none">yalnız alçı kullanarak agregasız sıva (5 mm)kireç harcı, kireç- çimento harcı (2 cm)donatılı betonmineral yalıtımçimento harcı (2,5 cm)
Ⓐ Ytong(Gazbeton)Dış Duvar	Ⓑ Yan Mahal Duvar	Ⓒ Kolon + Kiriş

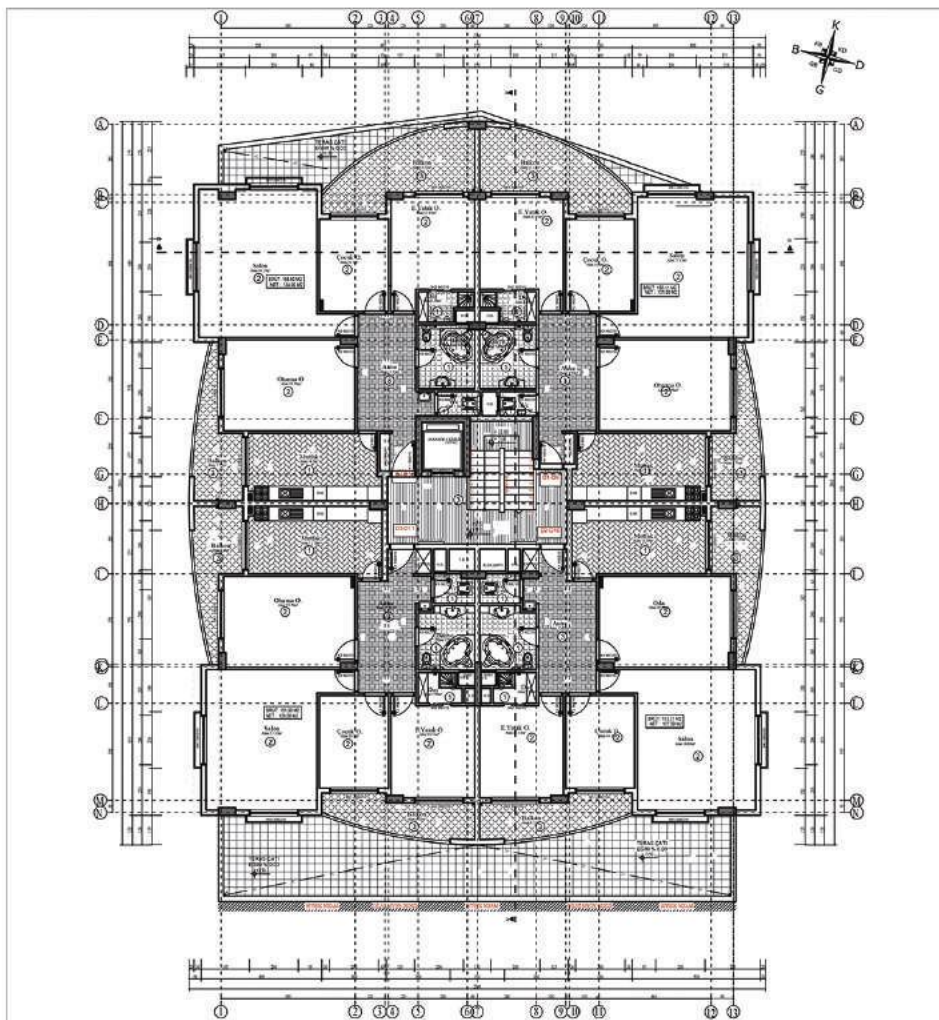

1. NCİ VE 3. NCÜ NORMAL KAT İRİŞİ 60.31.10.12.14.16.18.20

1. NCİ VE 3. NCÜ NORMAL KAT PLANI Ö 1 / 50

Plan

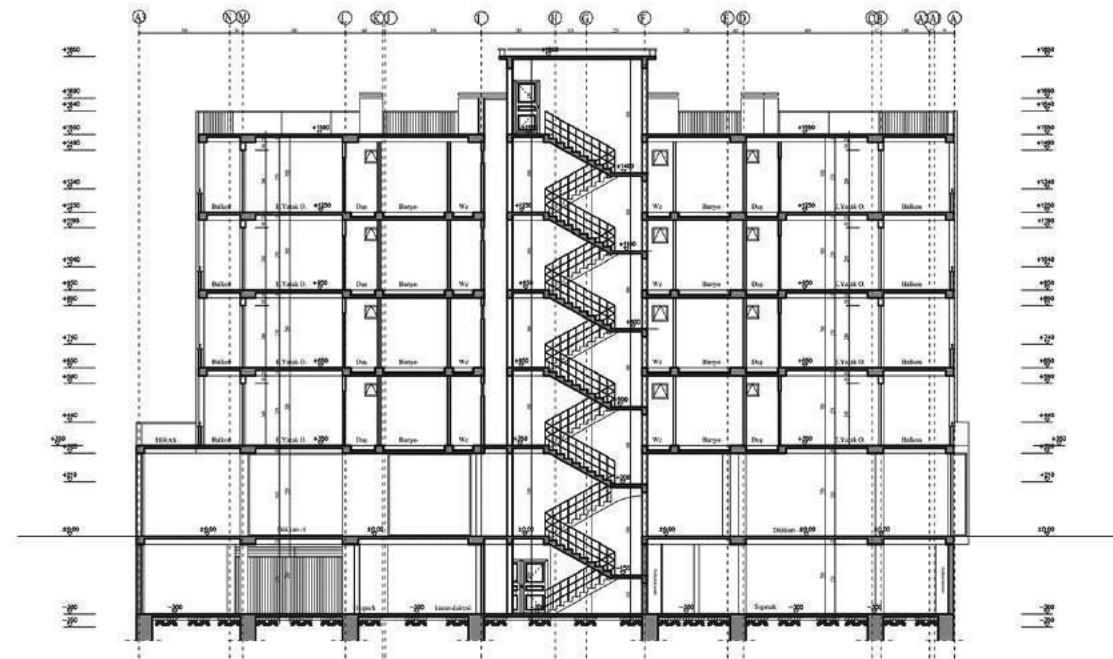

Section

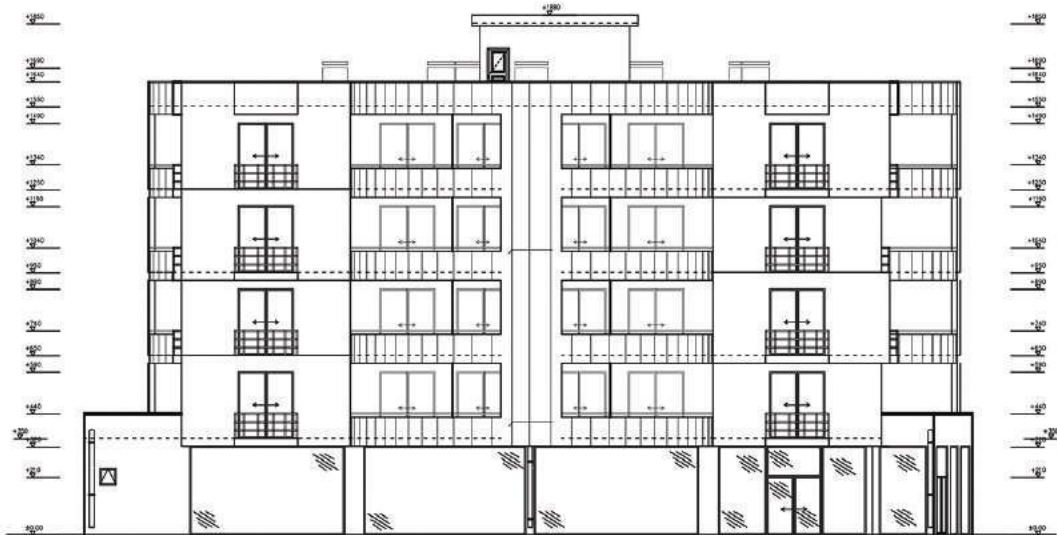

Elevation

Plan

sva

riş

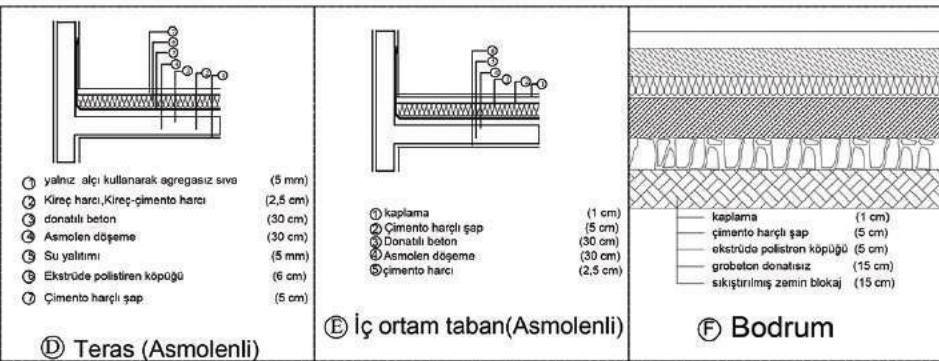

- ① yalnız alçı kullanarak agregasız sıva (5 mm)
- ② Kireç harcı, Kireç-çimento harcı (2,5 cm)
- ③ donatılı beton (30 cm)
- ④ Asmolen döşeme (30 cm)
- ⑤ Su yalıtımı (5 mm)
- ⑥ Ekstrüde polistiren köpüğü (6 cm)
- ⑦ Çimento harçlı şap (5 cm)

④ Teras (Asmolenli)

- ① kaplama (1 cm)
- ② Çimento harçlı şap (5 cm)
- ③ Donatılı beton (30 cm)
- ④ Asmolen döşeme (30 cm)
- ⑤ çimento harcı (2,5 cm)

⑤ İç ortam taban(Asmolenli)

- kaplama (1 cm)
- çimento harçlı şap (5 cm)
- ekstrüde polistiren köpüğü (5 cm)
- grobeton donatısız (15 cm)
- sıkıştırılmış zemin blokajı (15 cm)

⑥ Bodrum

Details

05

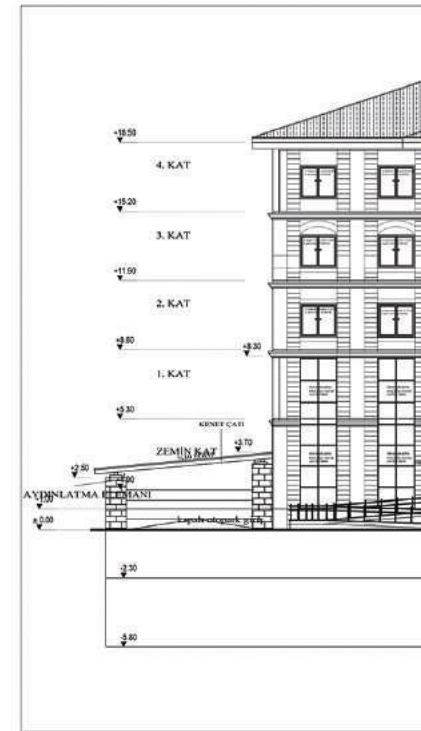
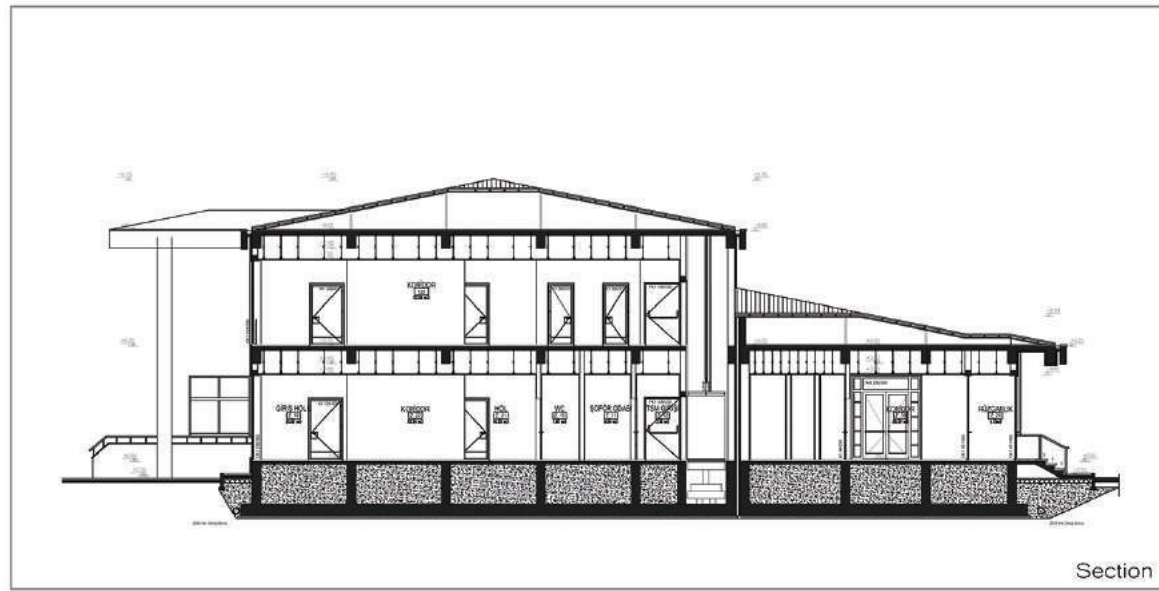

BİTLİS REGIONAL DIRECTORATE OF FOUNDATIONS APPLICATION PROJECT

Client: Turkey Republic General Directorate of
Foundations

Name of Project: Bitlis Regional Directorate of
Foundations Application Project

Architect: Emrah MANSUROGLU

Area: 4210m²

Location: Bitlis

Year: 2018

Responsibilities:

- Design the Project
- Prepare the application project
- Coordination of all projects and the engineers
- Solution of the design details
- Preparation of discoveries and the quantities

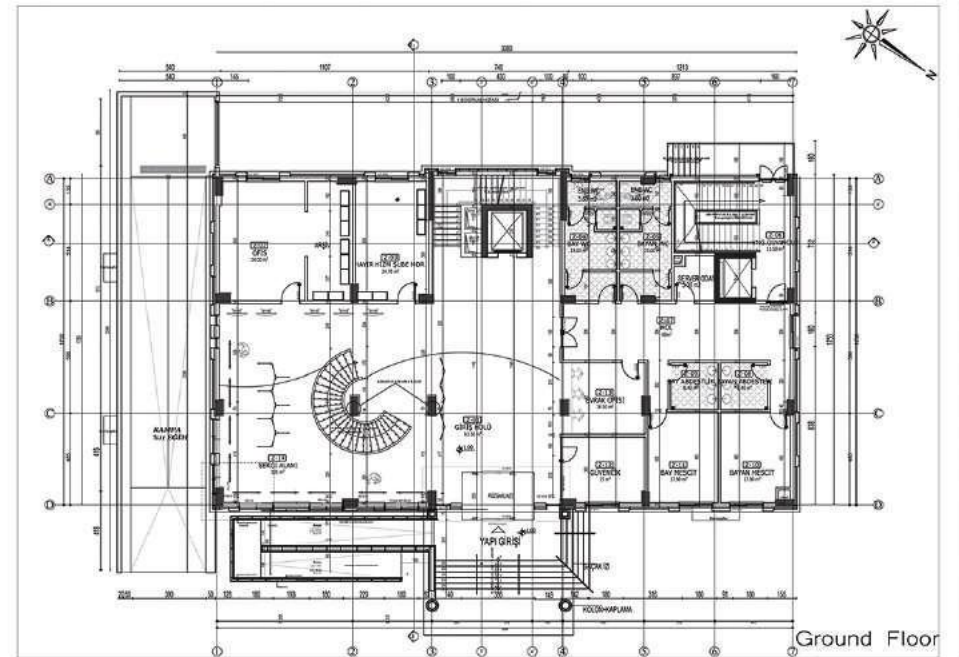

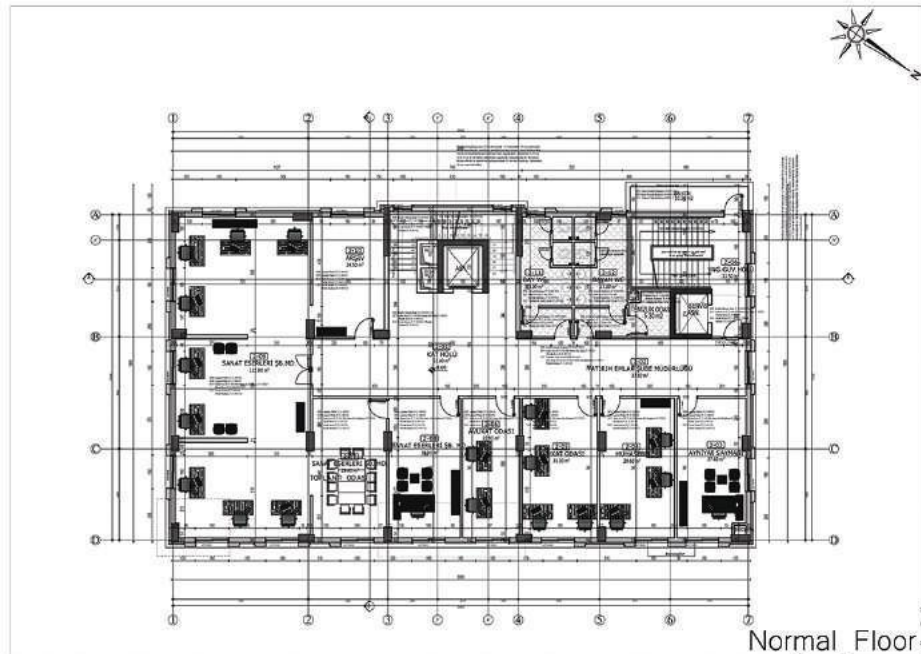
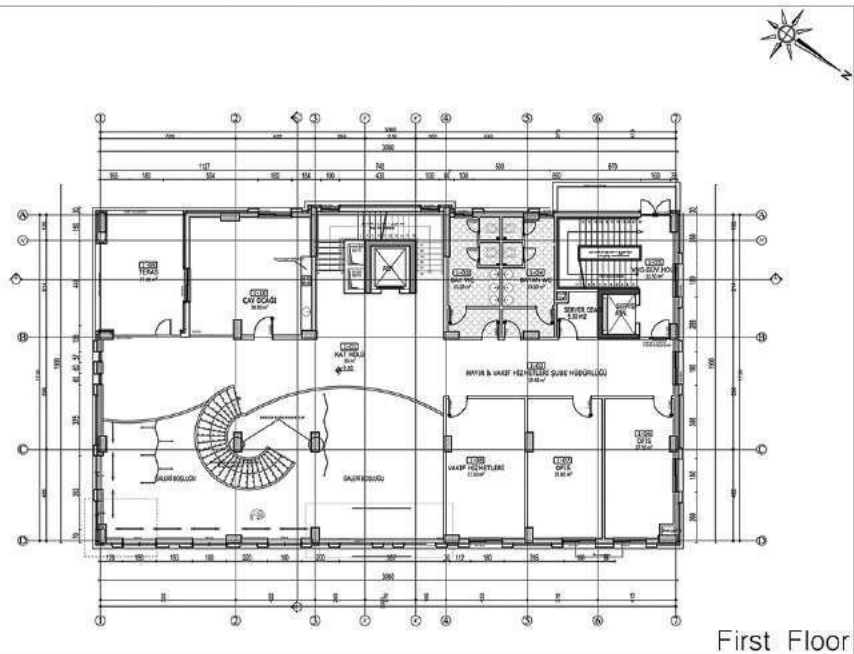
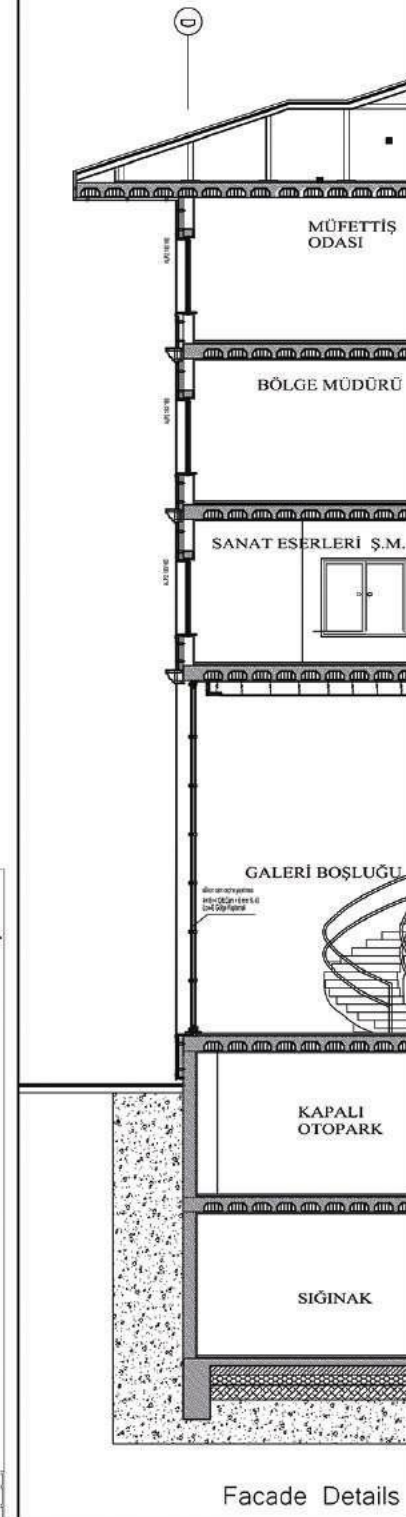
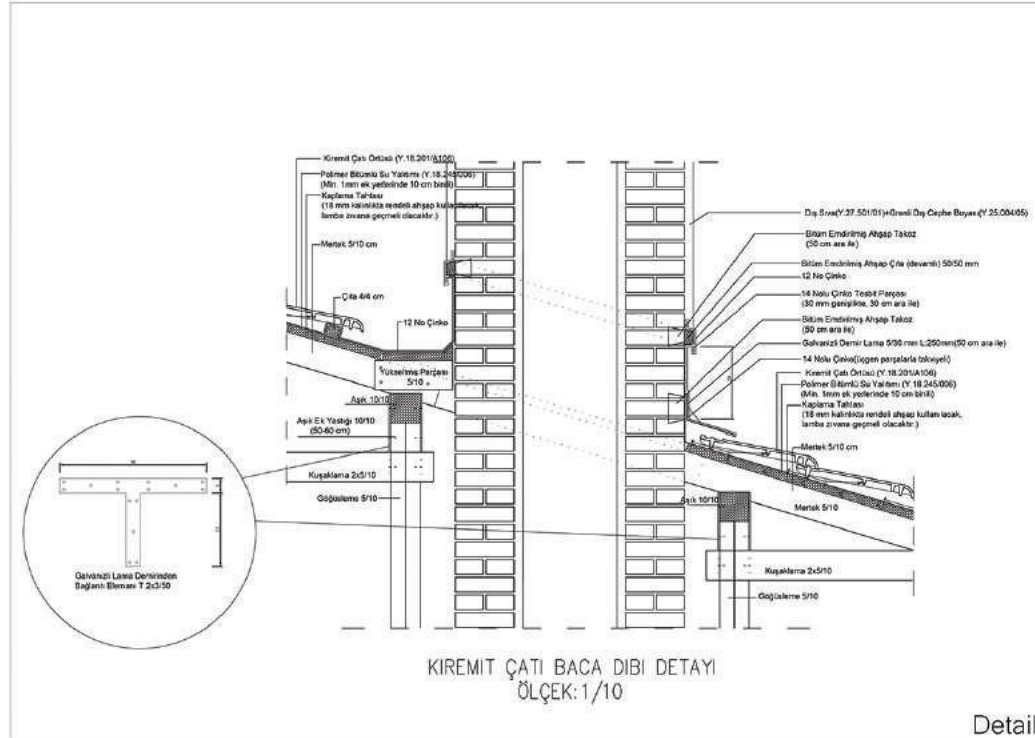

06

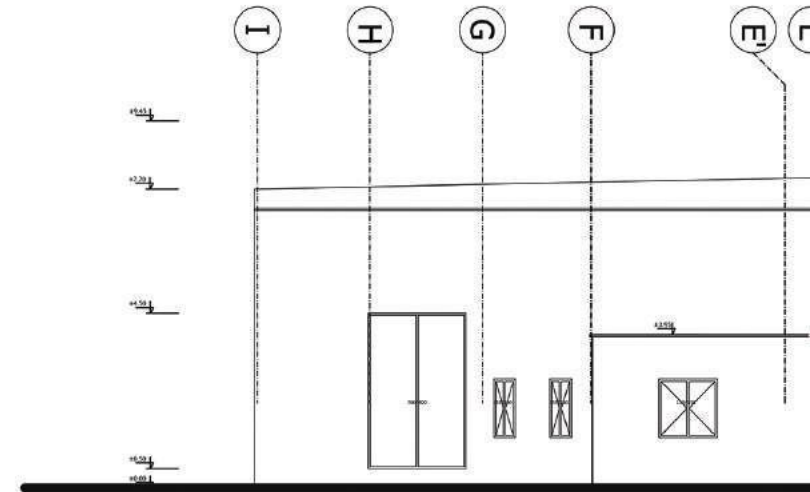
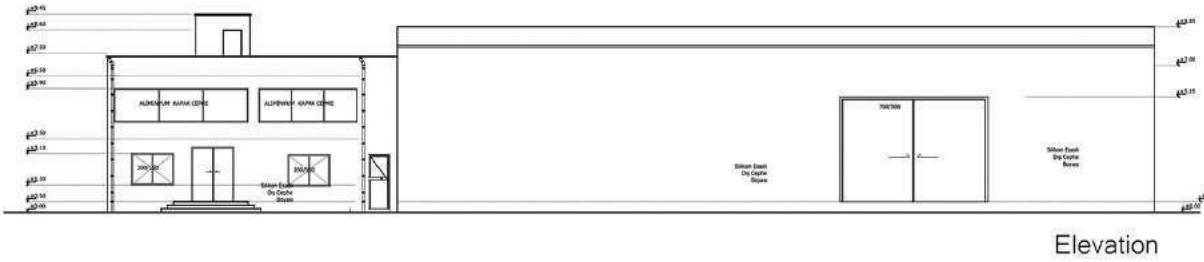

BUILDING OF CEYLAN PORT SERVICES

Client:Ceylan Port Services Co

Name of Project:Building of Ceylan Port Services

Architect:Emrah MANSUROGLU

Area:1265m²

Location:Mersin

Year:2013

Responsibilities:

- Contactor
- Supervisor
- Design the Project
- Prepare the application project
- Coordination of all projects and the engineers
- Solution of the design details
- Taking the permissions from the municipality for the building license



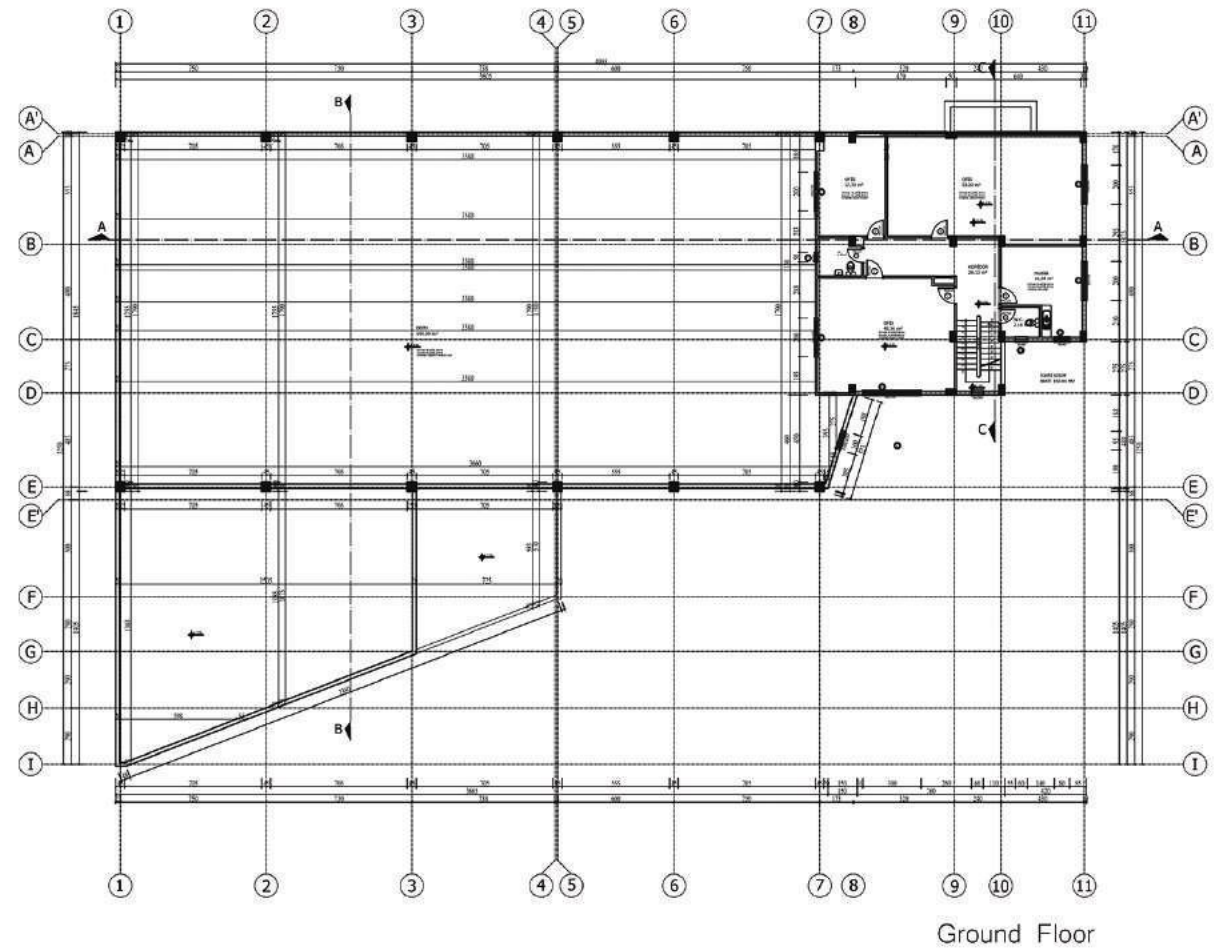
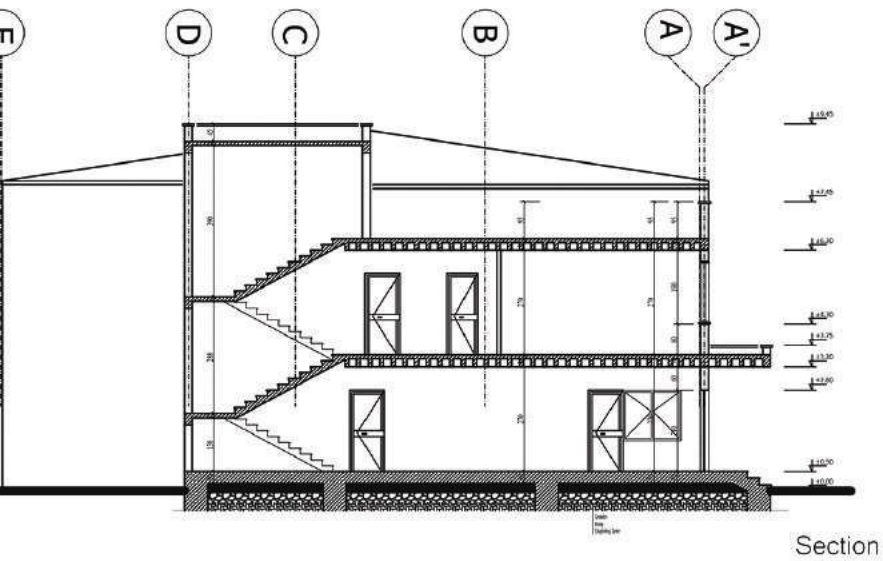

07

ERZINCAN GENDARMARIE PUBLIC ORDER COMMANDO COMPANY COMMAND SERVICE BUILDING APPLICATION PROJECT

Client:National Defense Department

Name of Project:Erzincan Gendarmerie Public
Order Commando Company Command Service
Building Application Project

Architect:Emrah MANSUROGLU

Area:2396m²

Location:Erzincan

Year:2018

Responsibilities:

- Design the Project
- Prepare the application project
- Coordination of all projects and the engineers
- Solution of the design details
- Preparation of discoveries and the quantities





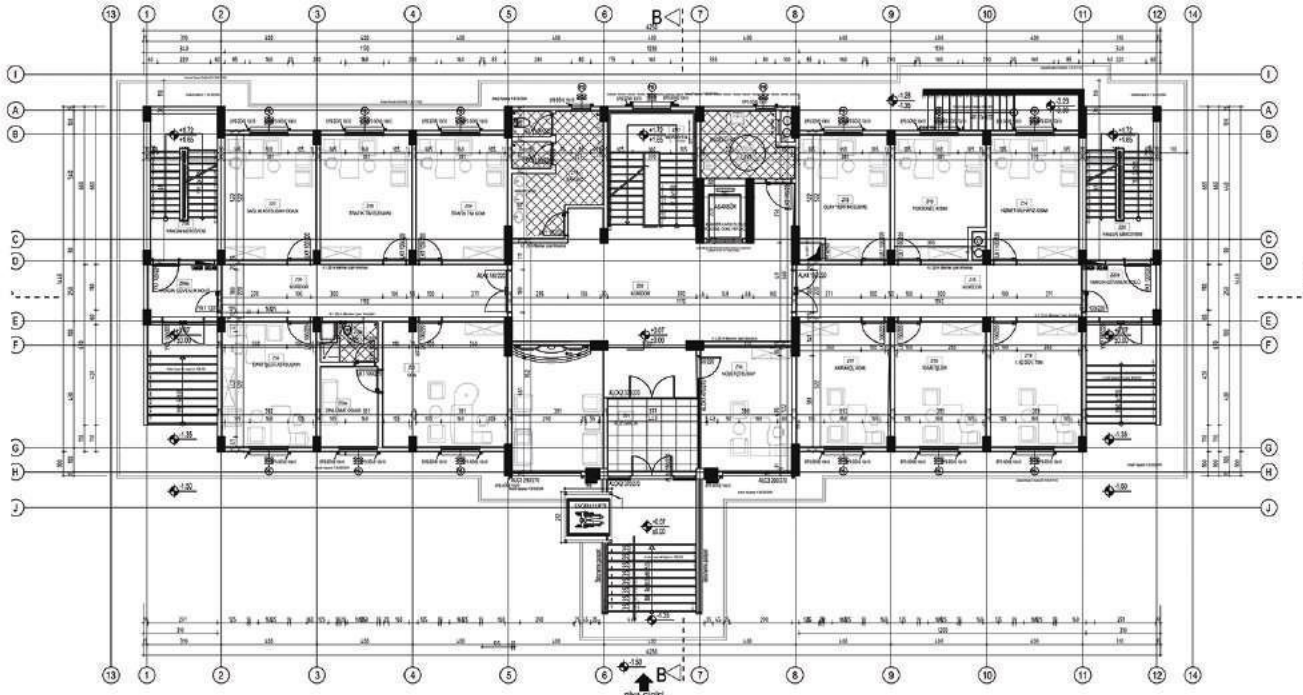

Ground Floor

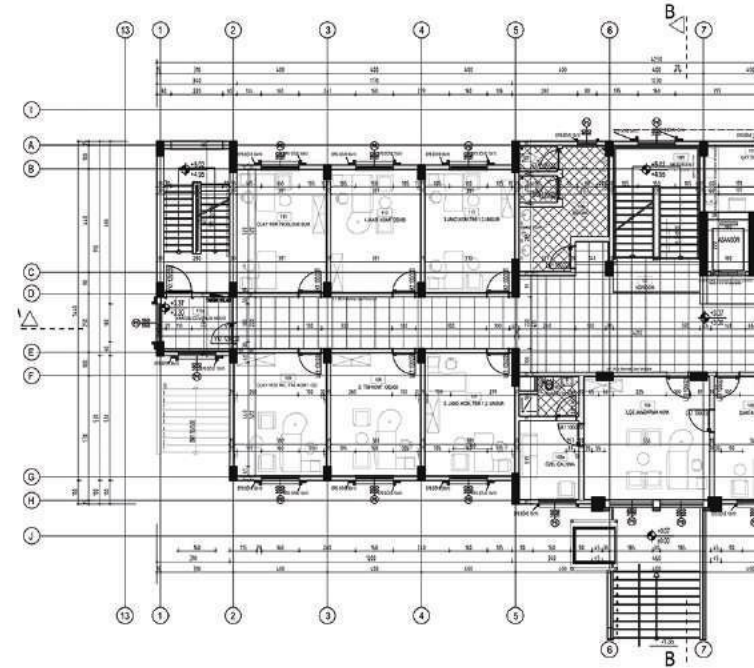

NOT: ASMA TAVAN DETAYLARI ÜRETİCİ FIRMA DETAYLARINA GÖRE VE POZ TANIMLARINA UYGUN OLARAK YAPILACAKTIR.



ASMA TAVAN DETAYI (ANA TAŞIYICI) Ö:1/5

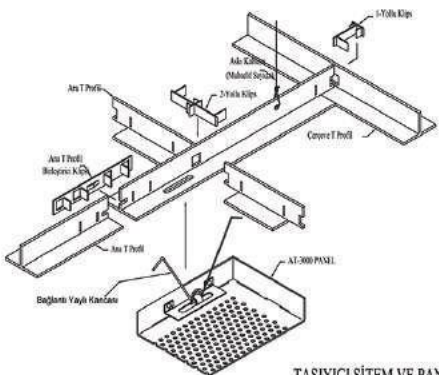

TAŞIYICI SİTEM VE PANEL PERSPEKTİF Ö:1/5

Detail

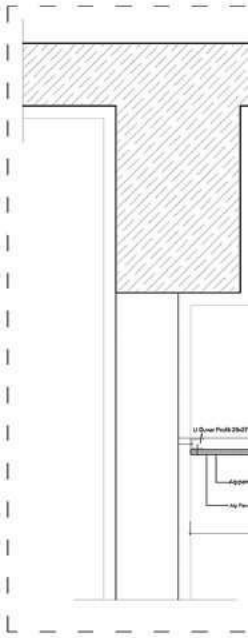

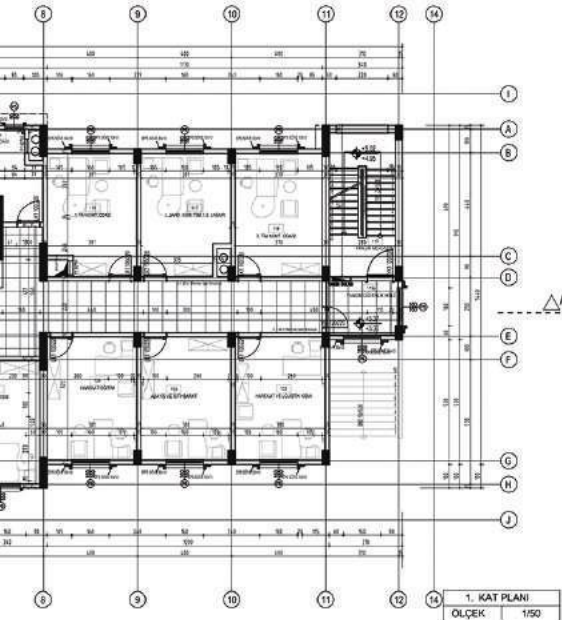

First Floor

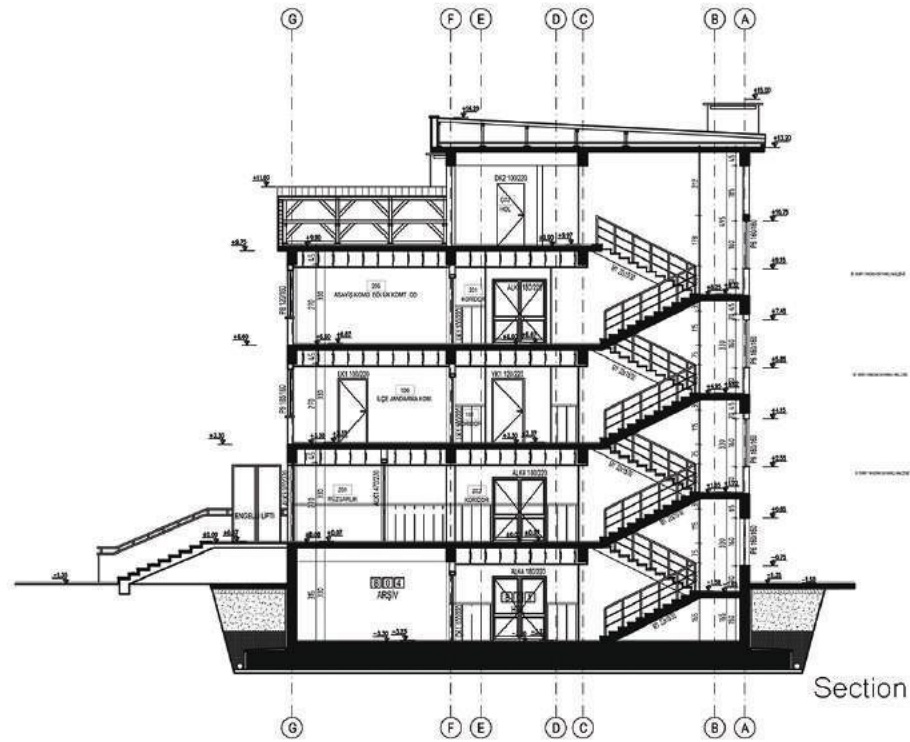
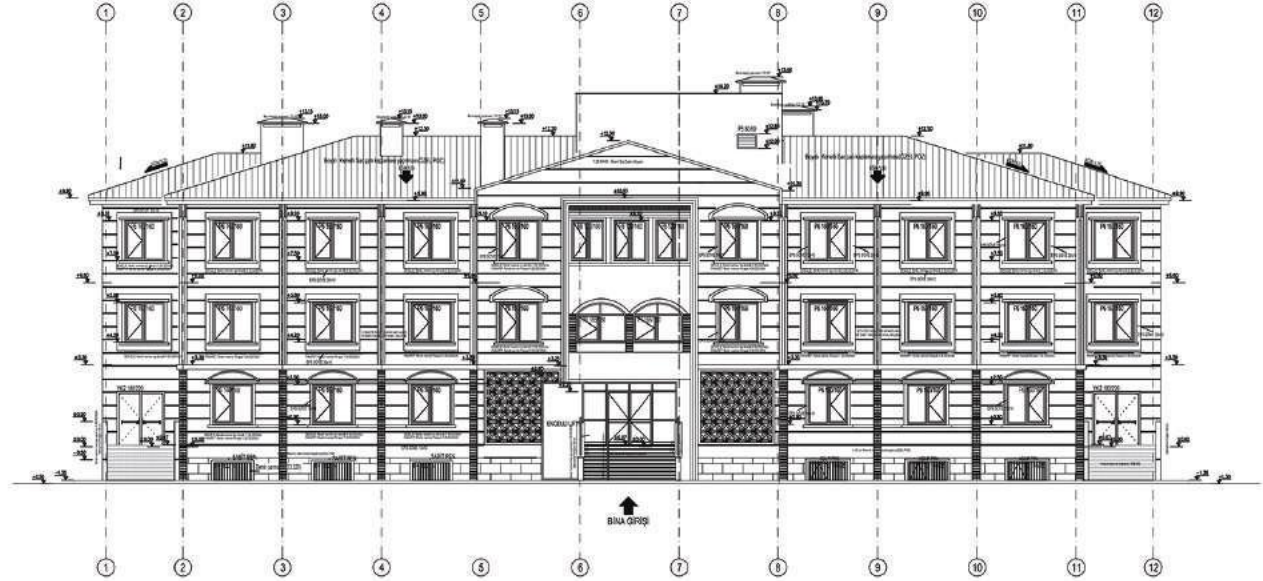
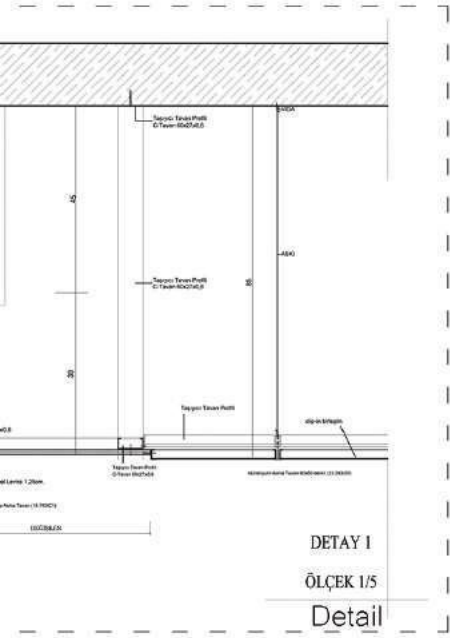

08

ESKISEHIR ROAD SHOPPING MALL

Client: Köse Landscaping and Colnsultancy Co.

Name of Project: Eskisehir Road Shopping Mall

Architect: Emrah MANSUROGLU

Area: 4000m²

Location: Ankara

Year: 2018

Responsibilities:

- Design the Project
- Coordinate to prepare rendering

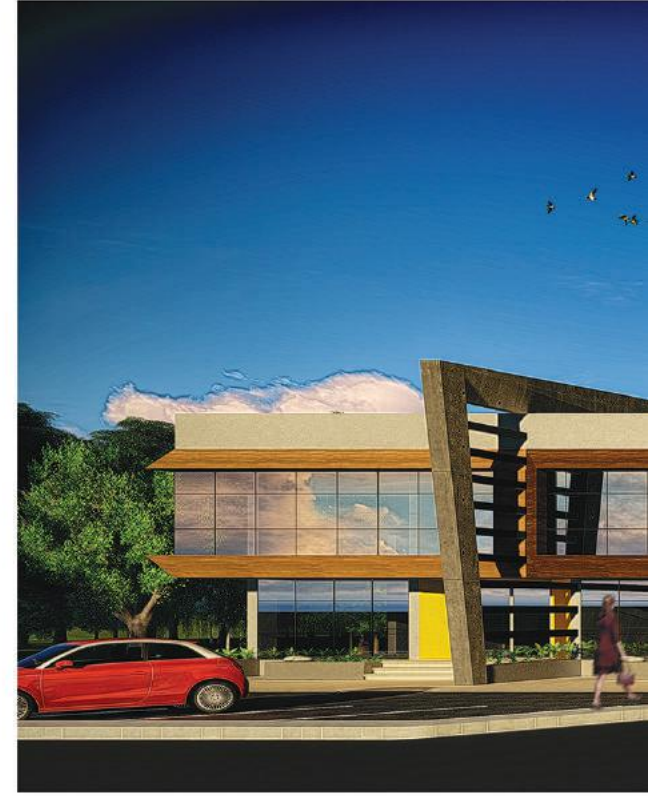



09

FAMILY HEALTH CENTER-COMMUNITY HEALTH CENTER MIGRANT HEALTH CENTER

Client:Gaziantep Provincial Healt Directorate

Name of Project:Family Health Center-

Community Health Center-Migrant Health Center

Architect:Emrah MANSUROGLU

Area:6500m²

Location:Gaziantep

Year:2017

Responsibilities:

- Design the Project
- Prepare the application project
- Coordination of all projects and the engineers
- Solution of the design details
- Preparation of discoveries and the quantities

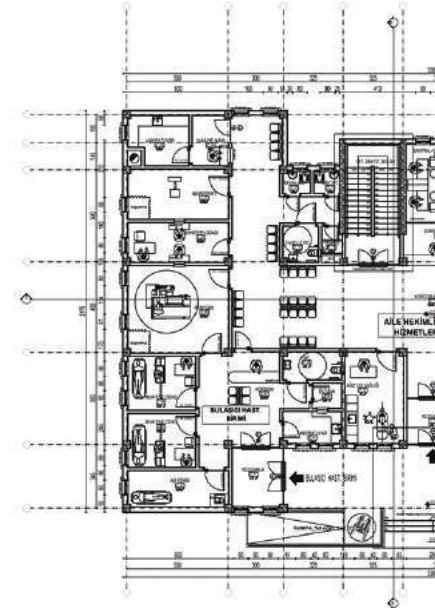
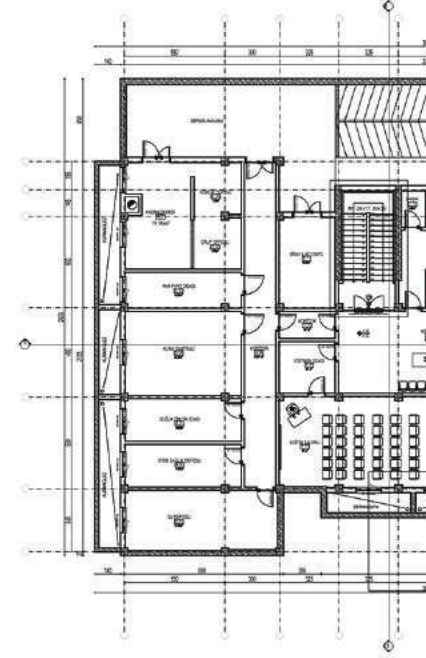

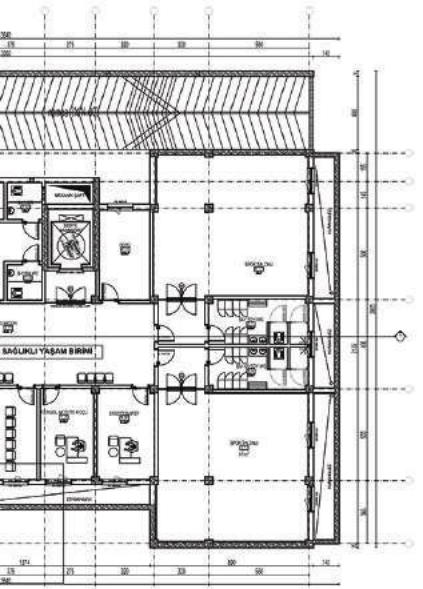

Ground Floor

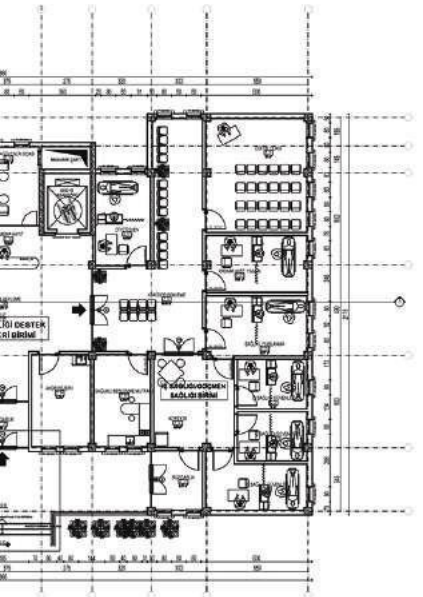

First Floor

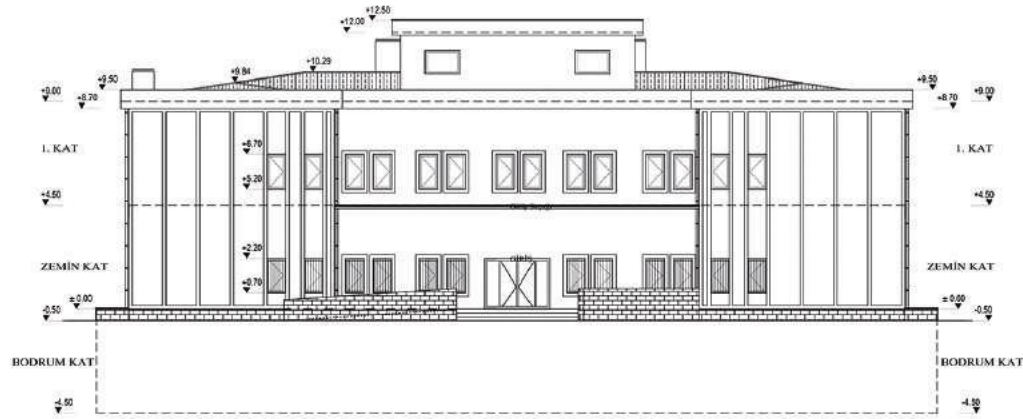

Elevation

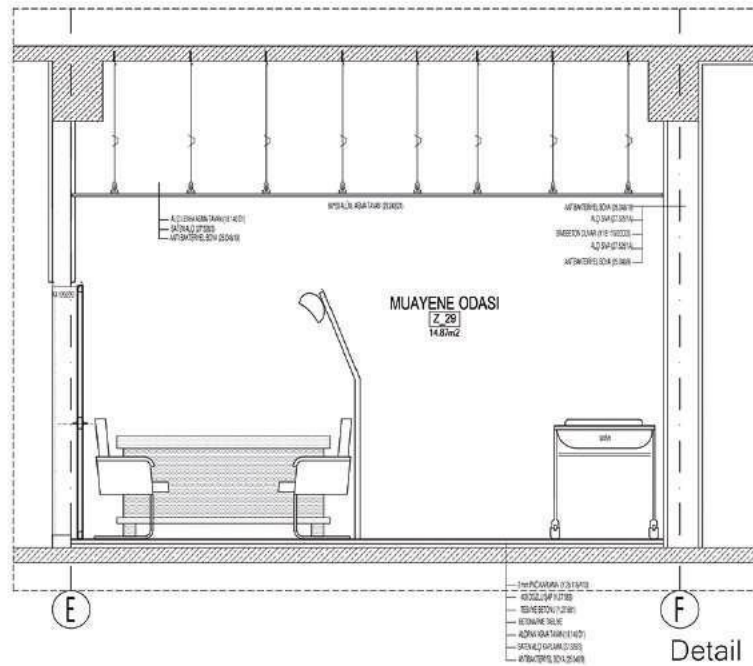

Detail

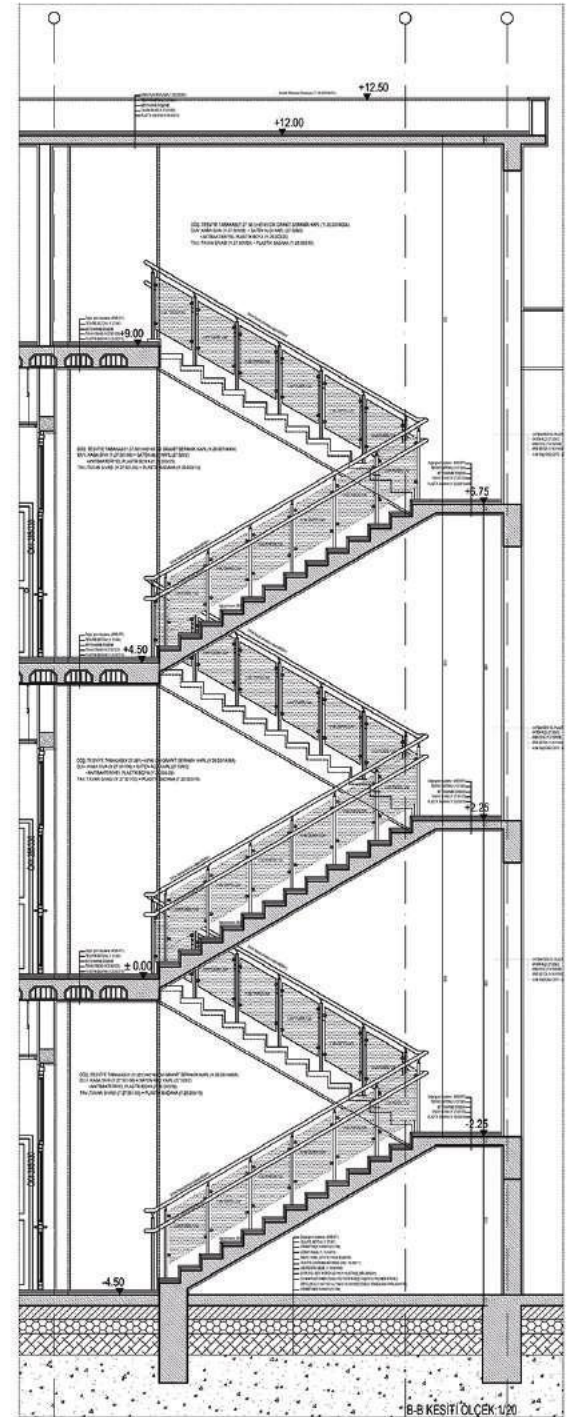

Facade Details

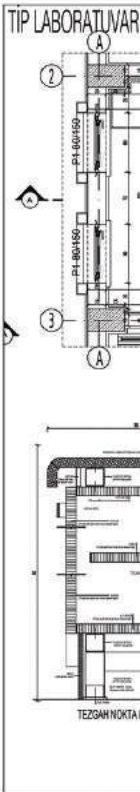
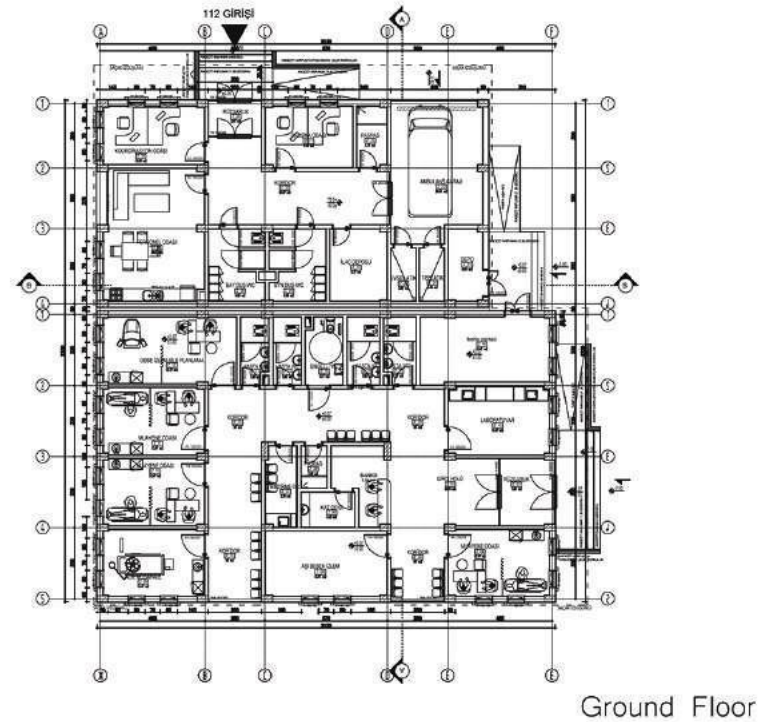
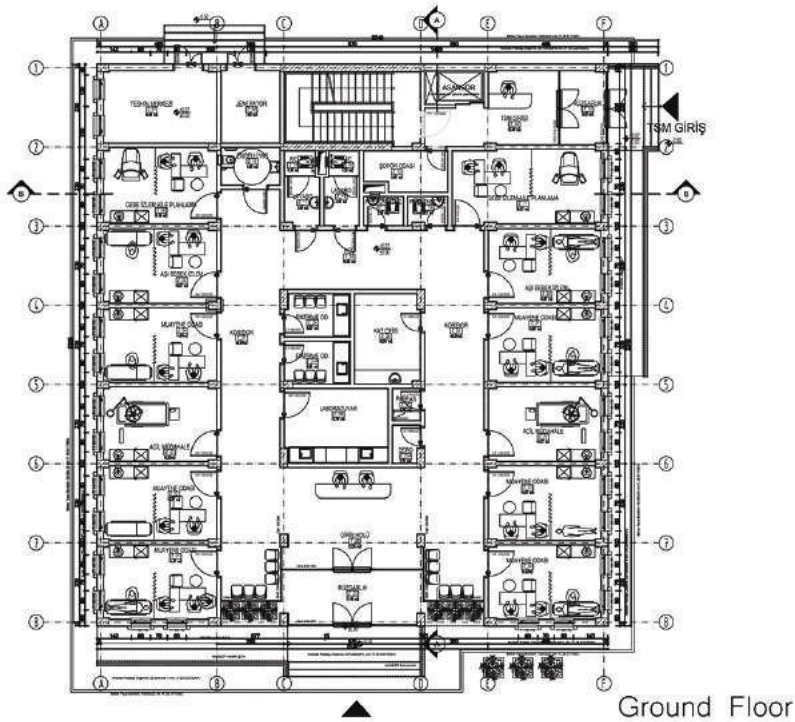
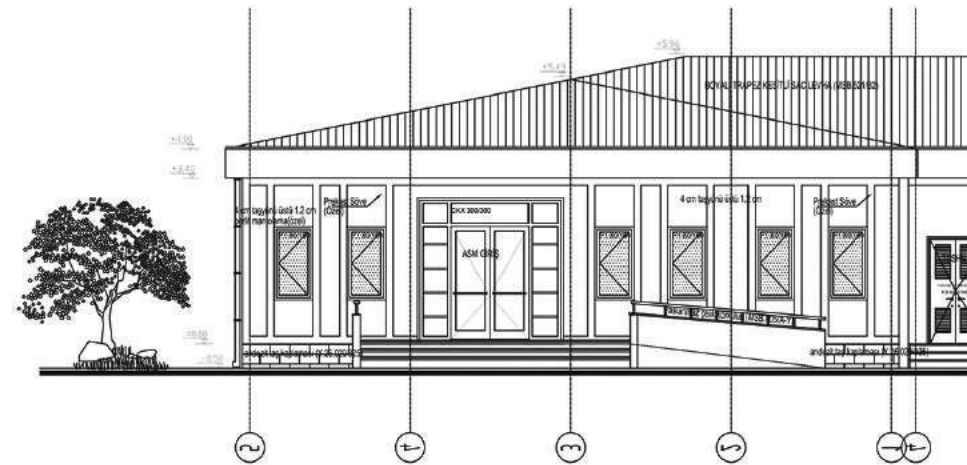
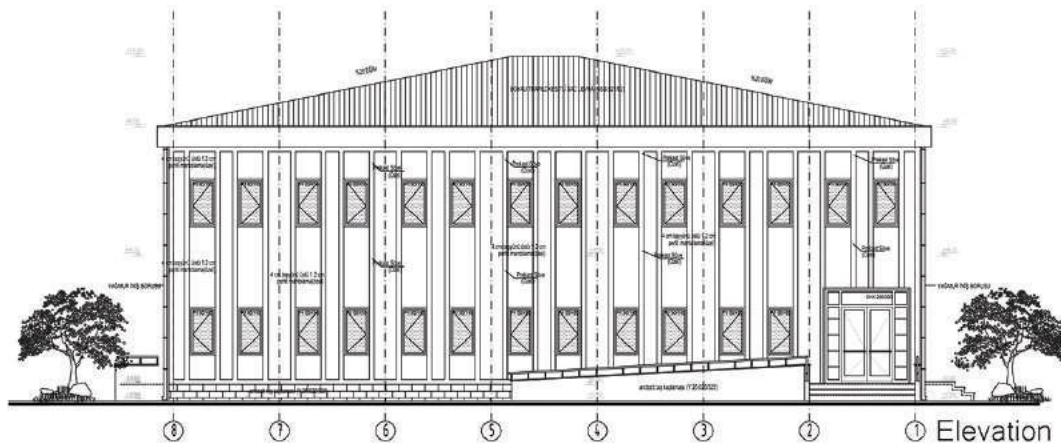

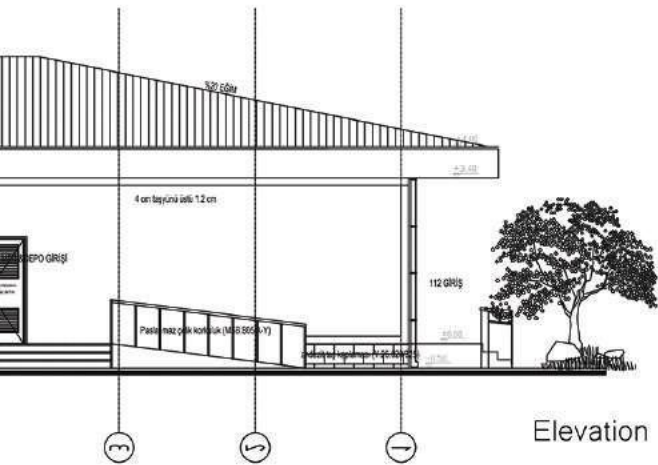

Elevation

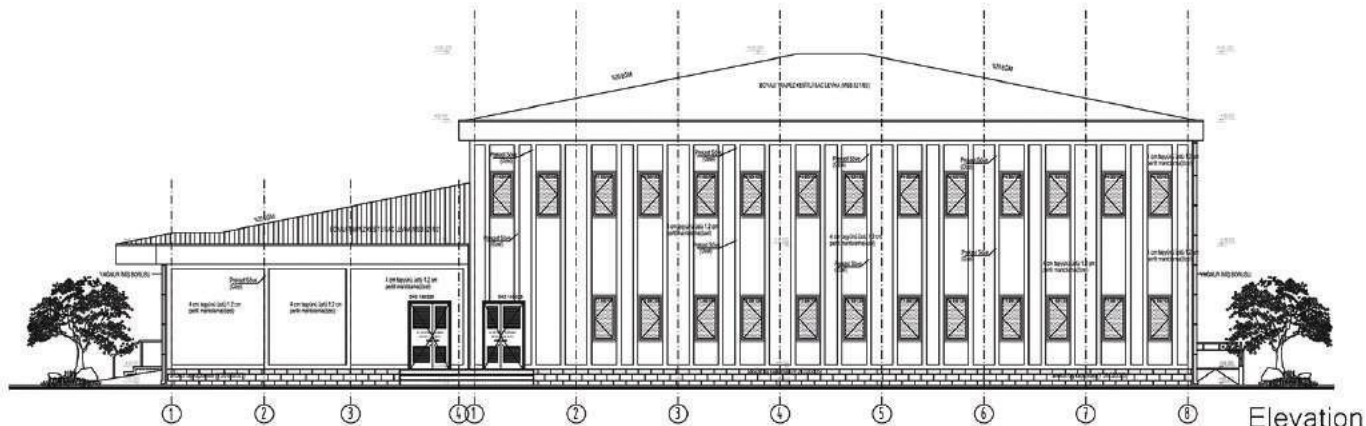

Elevation

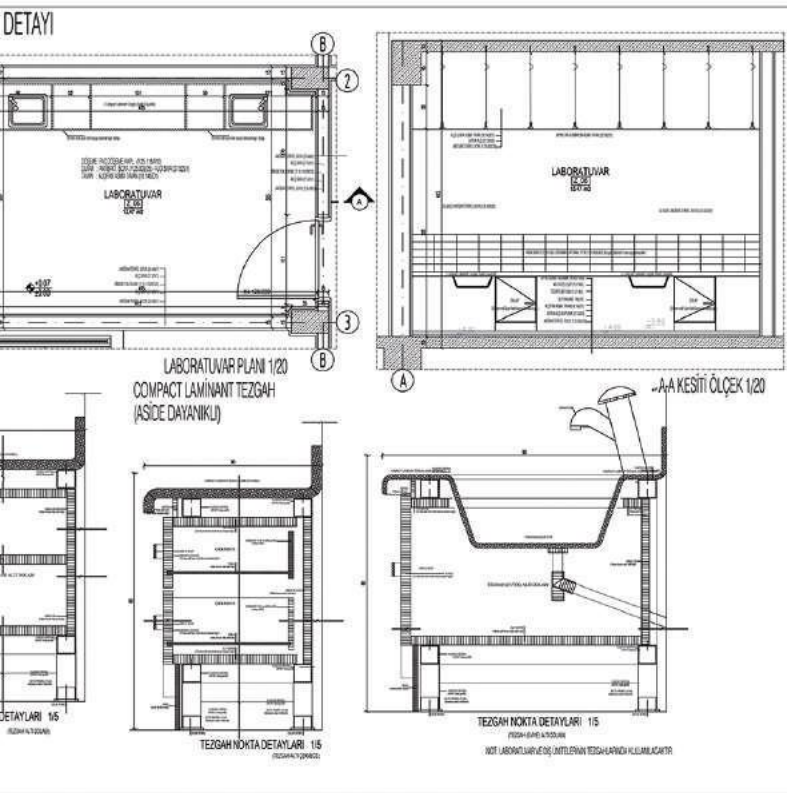

Lab Detail

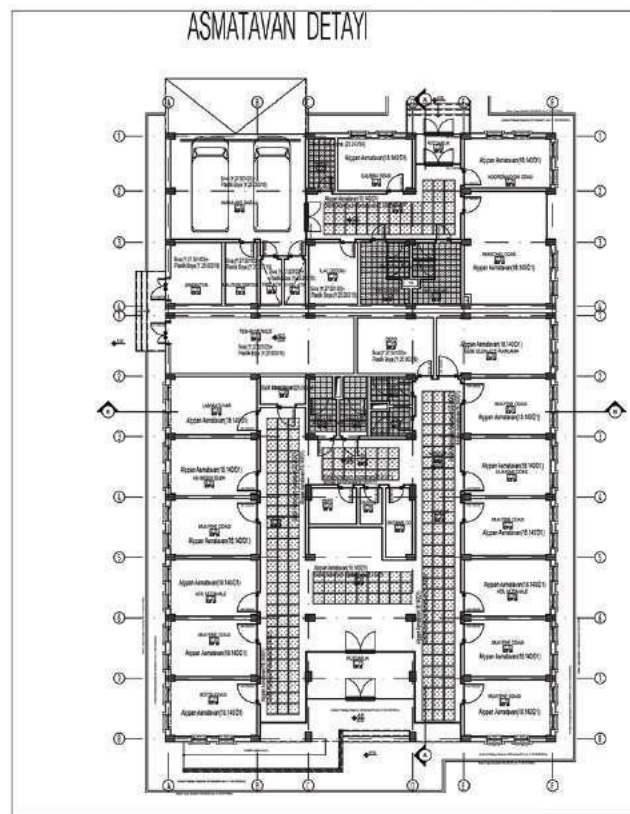

Suspended Ceiling Plan

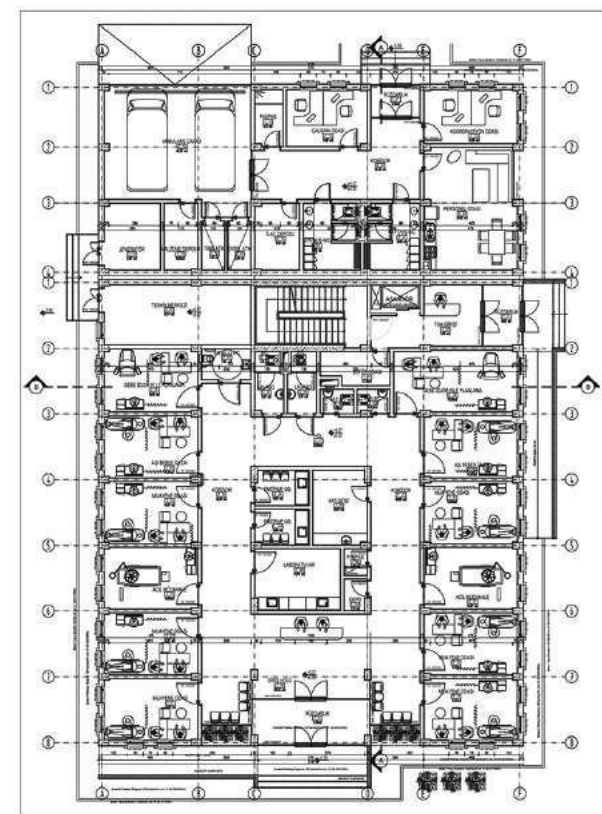

Ground Floor

10

GENERAL DIRECTORATE OF FORESTRY INNER COURTYARD LANDSCAPE APPLICATION PROJECT

Client: Turkey Republic Forest Management

Name of Project: General Directorate of Forestry

Inner Courtyard Landscape Application Project

Architect: Emrah MANSUROGLU

Area: 15000m²

Location: Ankara

Year: 2015

Responsibilities:

- Design the Project
- Prepare the application project
- Coordination of all projects and the engineers
- Solution of the design details
- Coordination of preparation of discoveries and the quantities
- Rendering

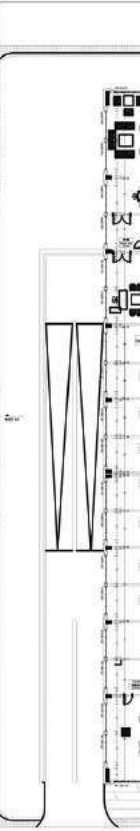



Ground Floor



GOKCEL RESIDENCE BUILDING

Client:MST Construction Ltd. Co.

Name of Project:Gokcel Residence Building

Architect:Emrah MANSUROGLU

Area:2925m²

Location:Mersin

Year:2012

Responsibilities:

- Design the Project
- Prepare the application project
- Coordination of all projects and the engineers
- Solution of the design details
- Taking the permissions from the municipality for the building license

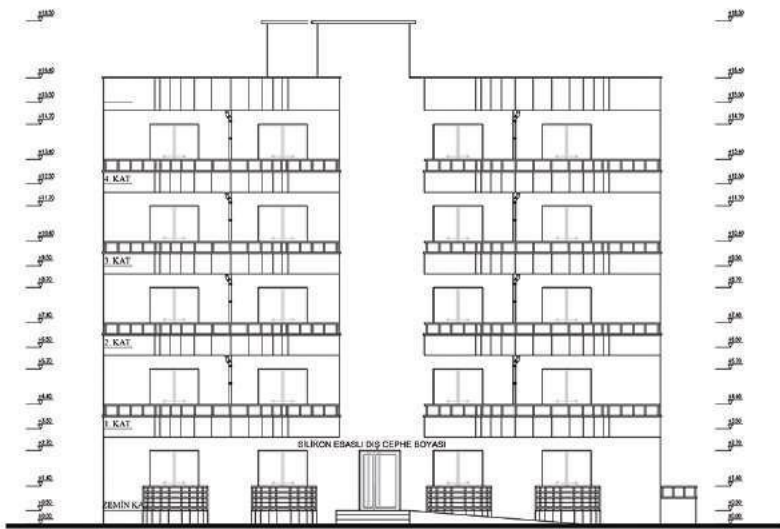

Elevation

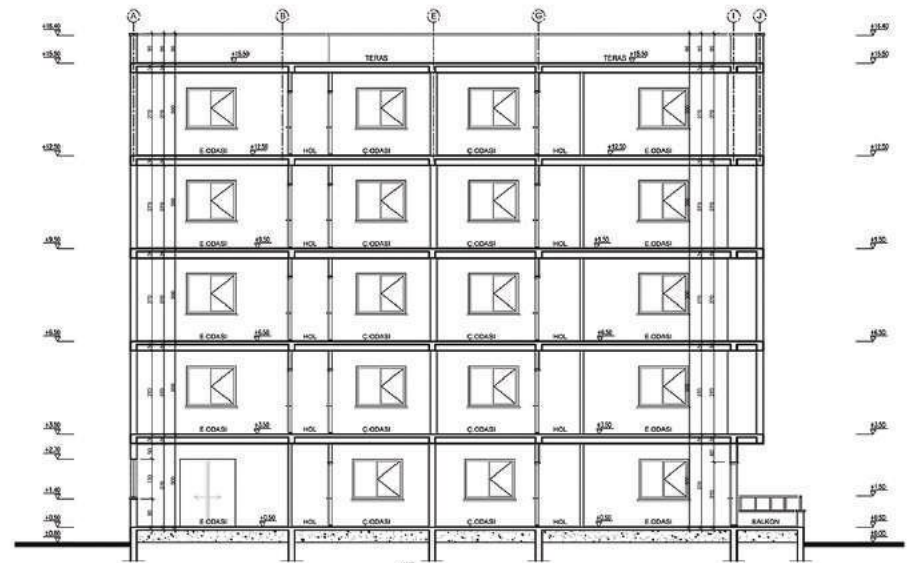

Section

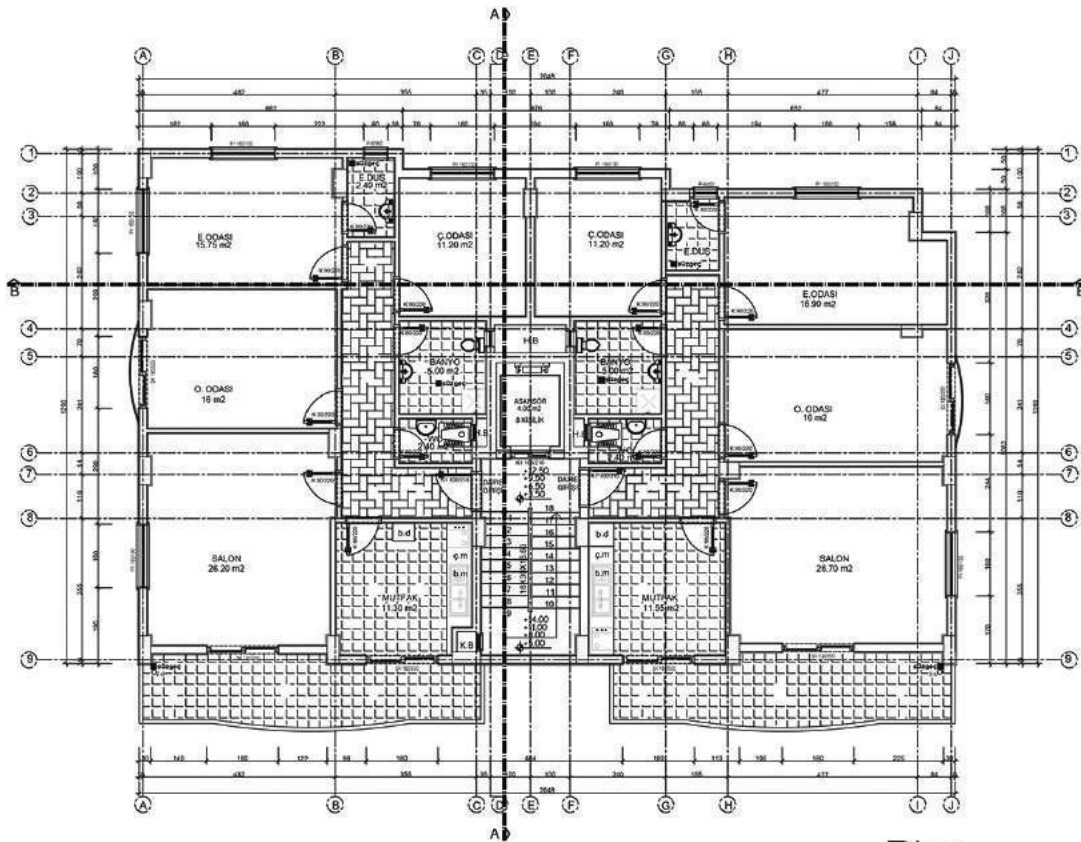

Plan

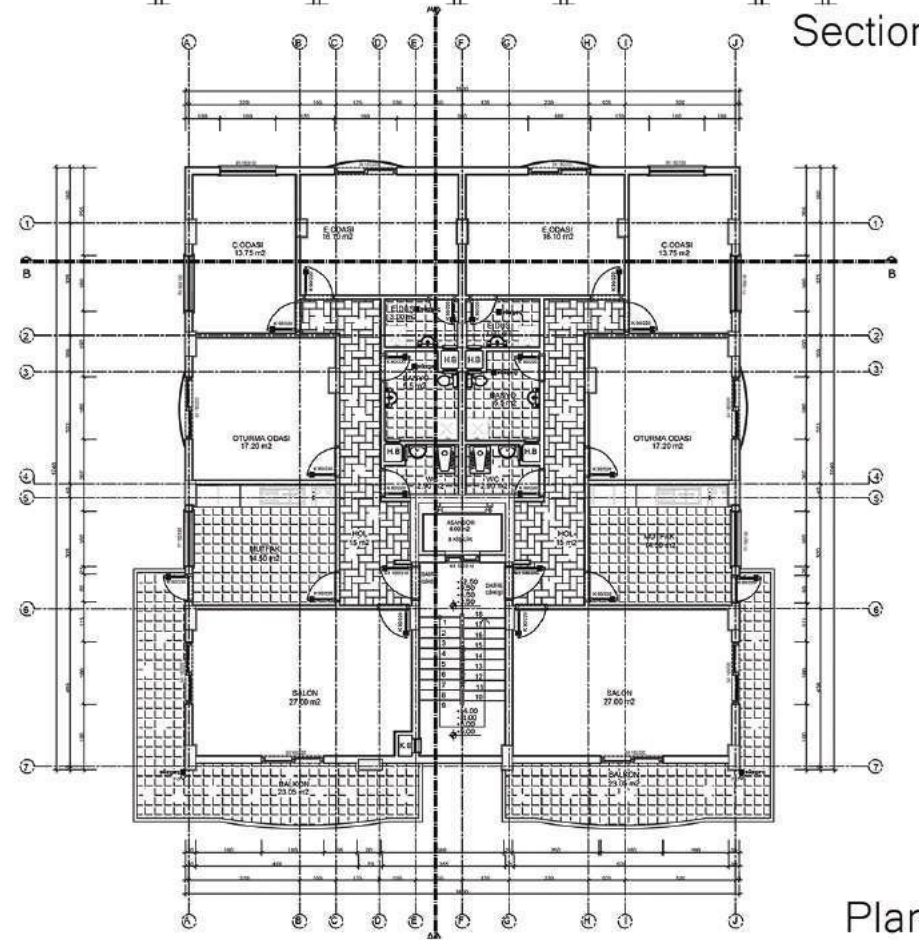

Plan

12



KARAYIGIT RESIDENCE BUILDING

Client:Sedat Tulumbaci

Name of Project:Karayigit Residence Building

Architect:Emrah MANSUROGLU

Area:860m²

Location :Mersin

Year:2013

Responsibilities:

- Supervisor
- Contractor
- Design the Project
- Prepare the application project
- Coordination of all projects and the engineers
- Taking the permissions from the municipality for the building license
- The interior design





1.2 KARAYIGIT RESIDENCE BUILDING

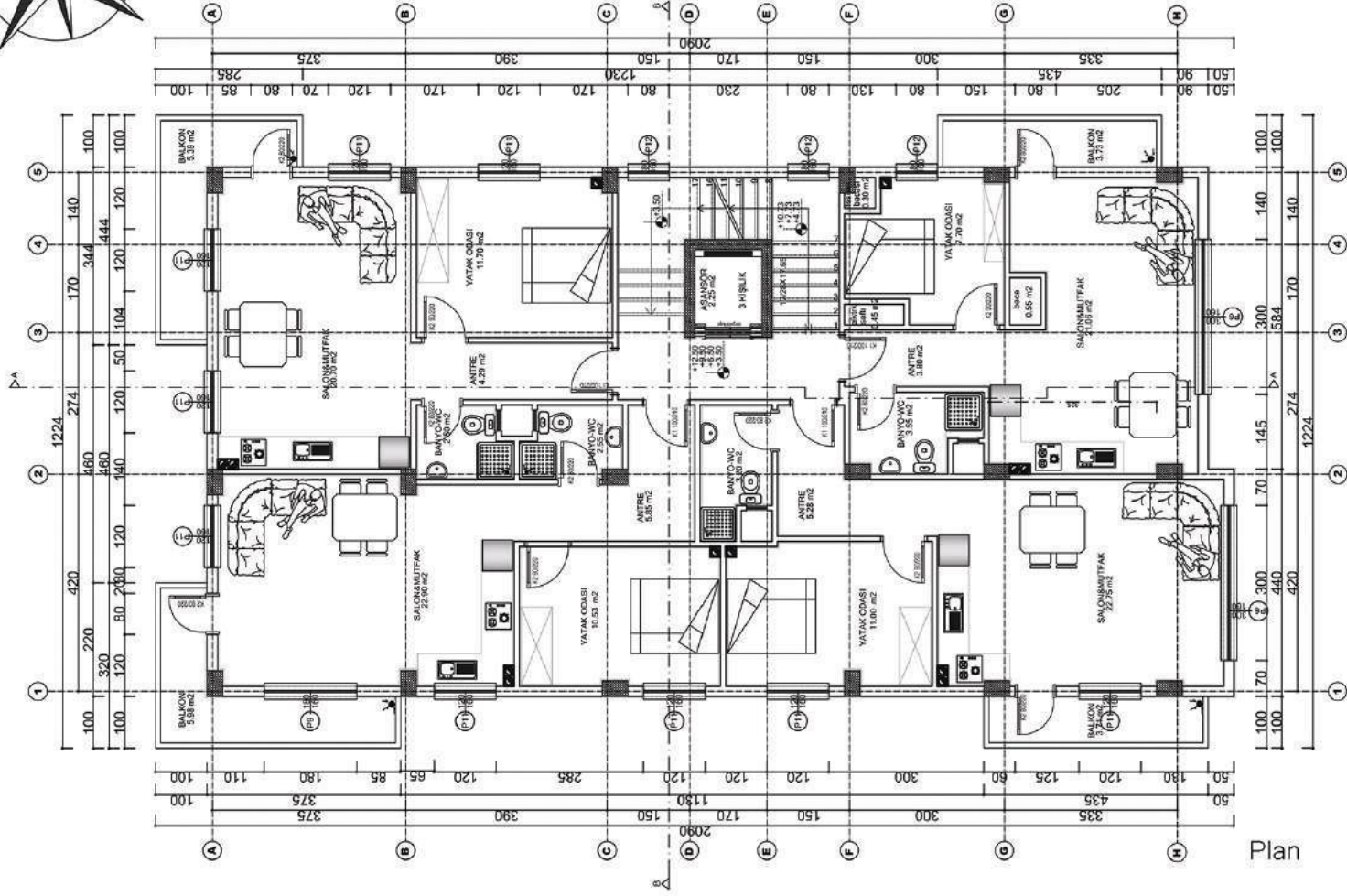
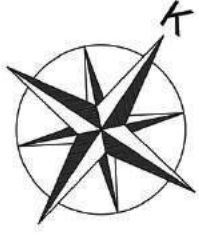

Plan

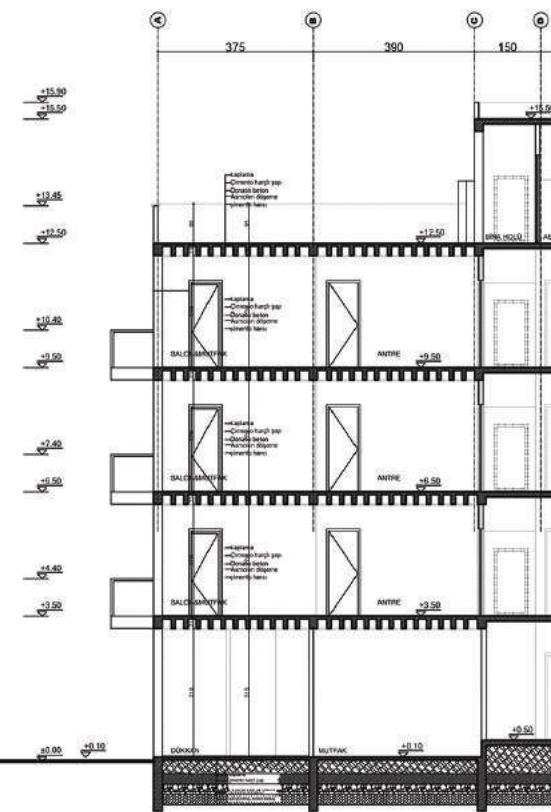
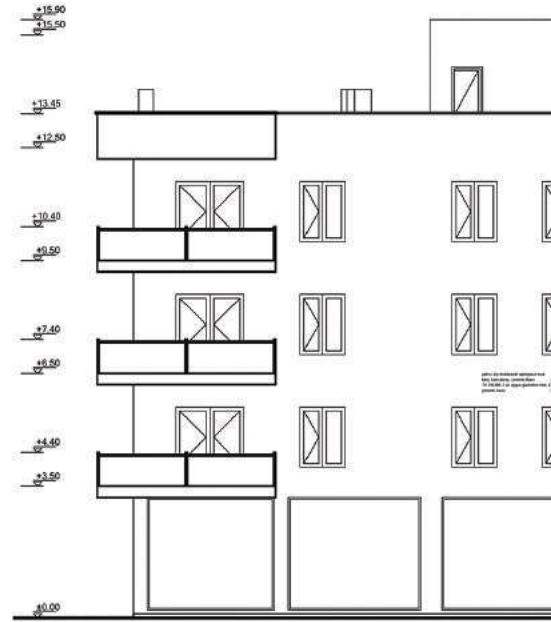

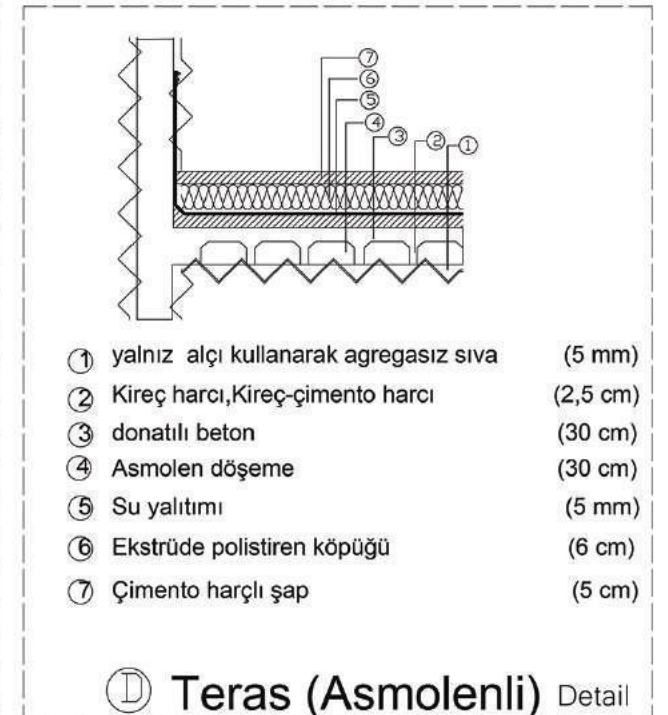
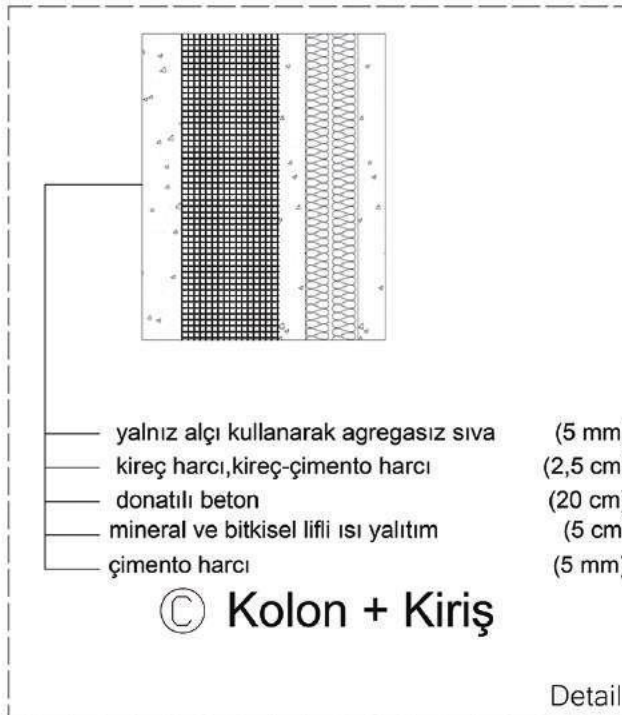
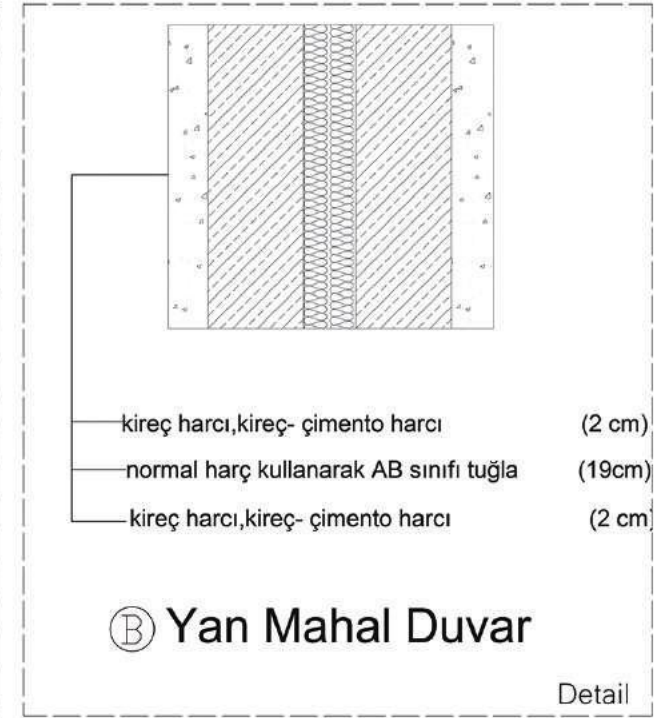
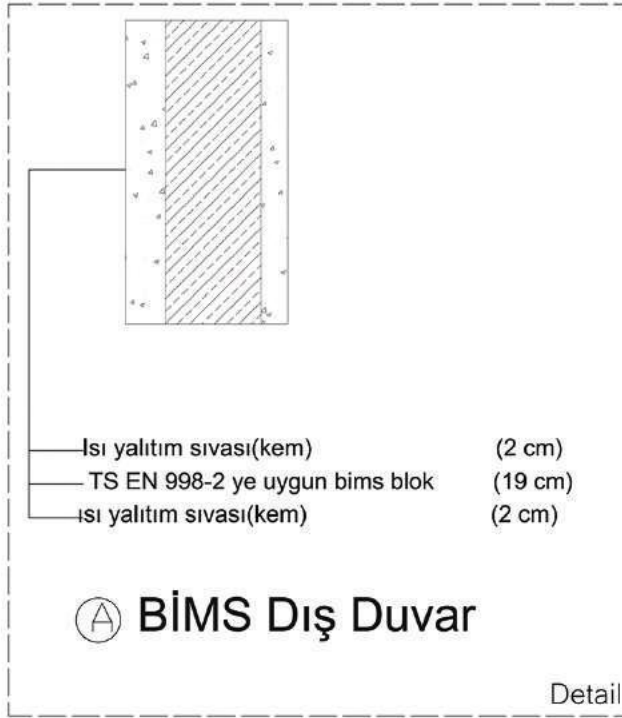
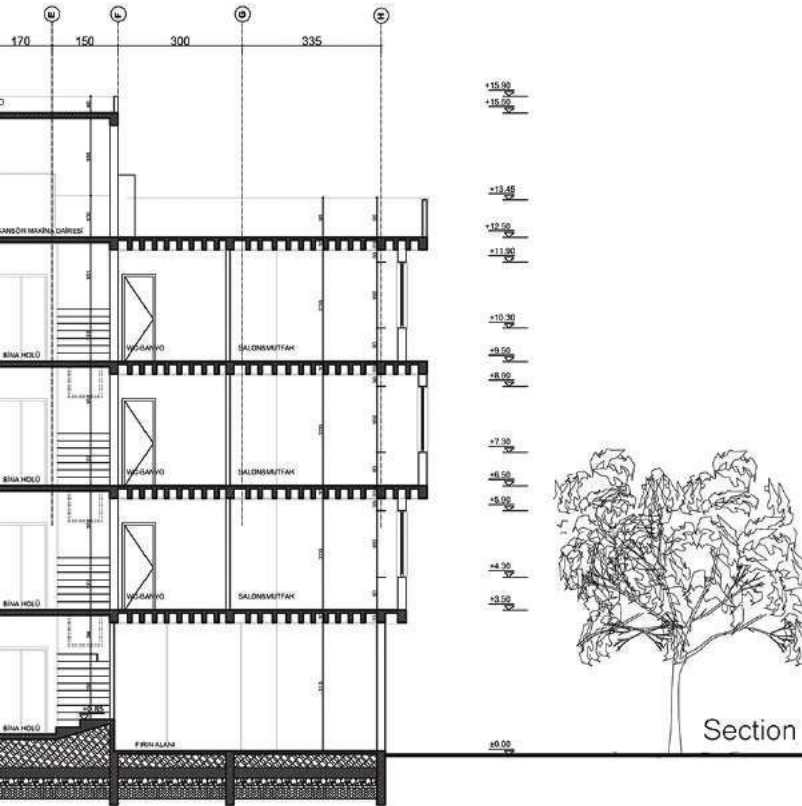
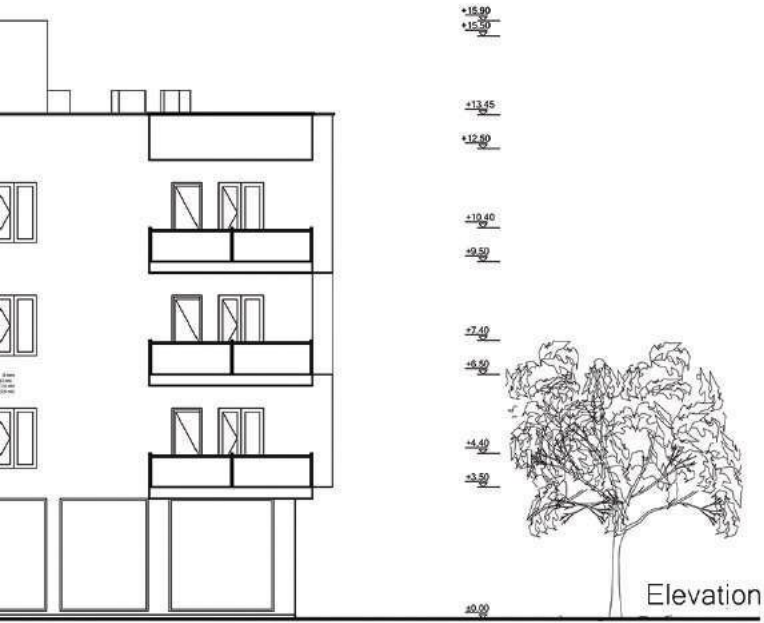

MST RESIDENCE BUILDING

Client: MST Construction Ltd. Co.

Name of Project: MST Residence Building

Architect: Emrah MANSUROGLU

Area: 4825m²

Location: Mersin

Year: 2013

Responsibilities:

- Design the Project
- Prepare the application project
- Coordination of all projects and the engineers
- Solution of the design details
- Taking the permissions from the municipality for the building license

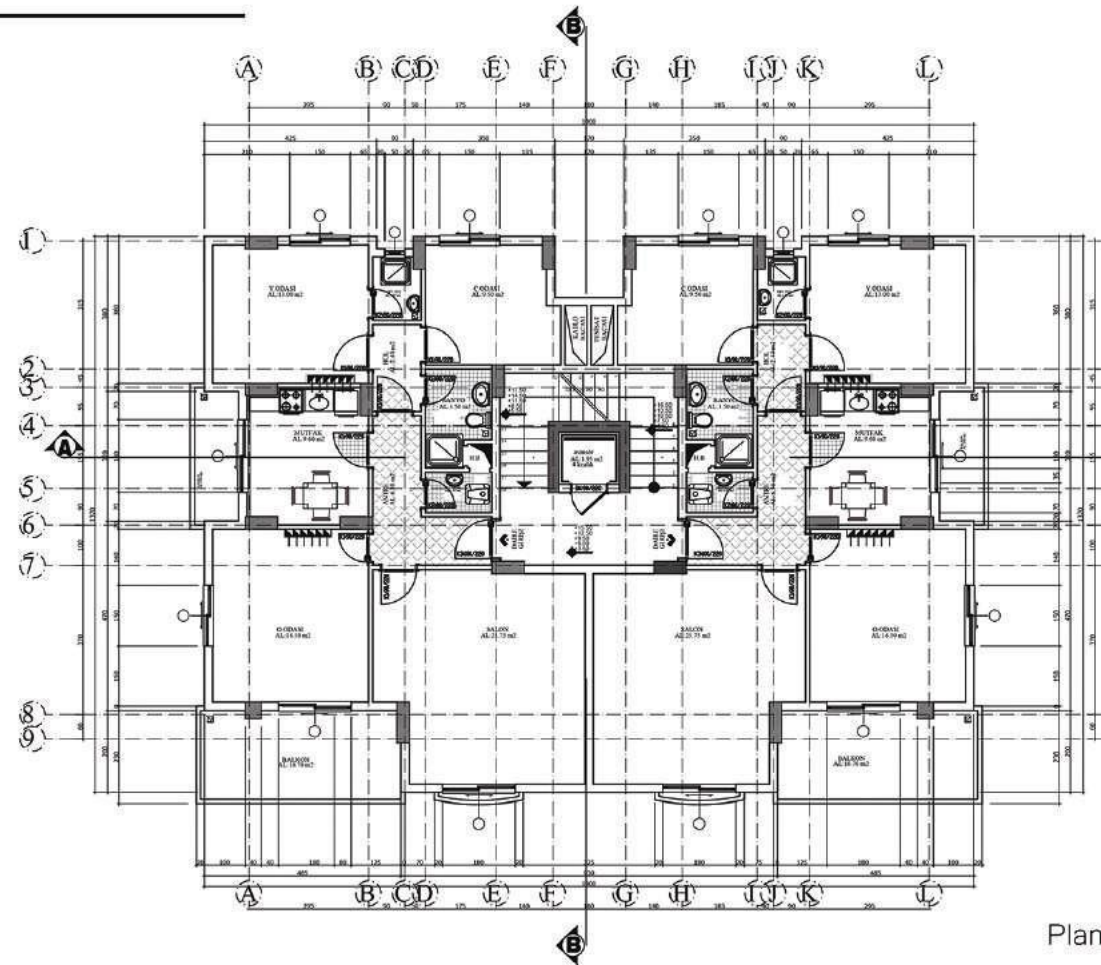

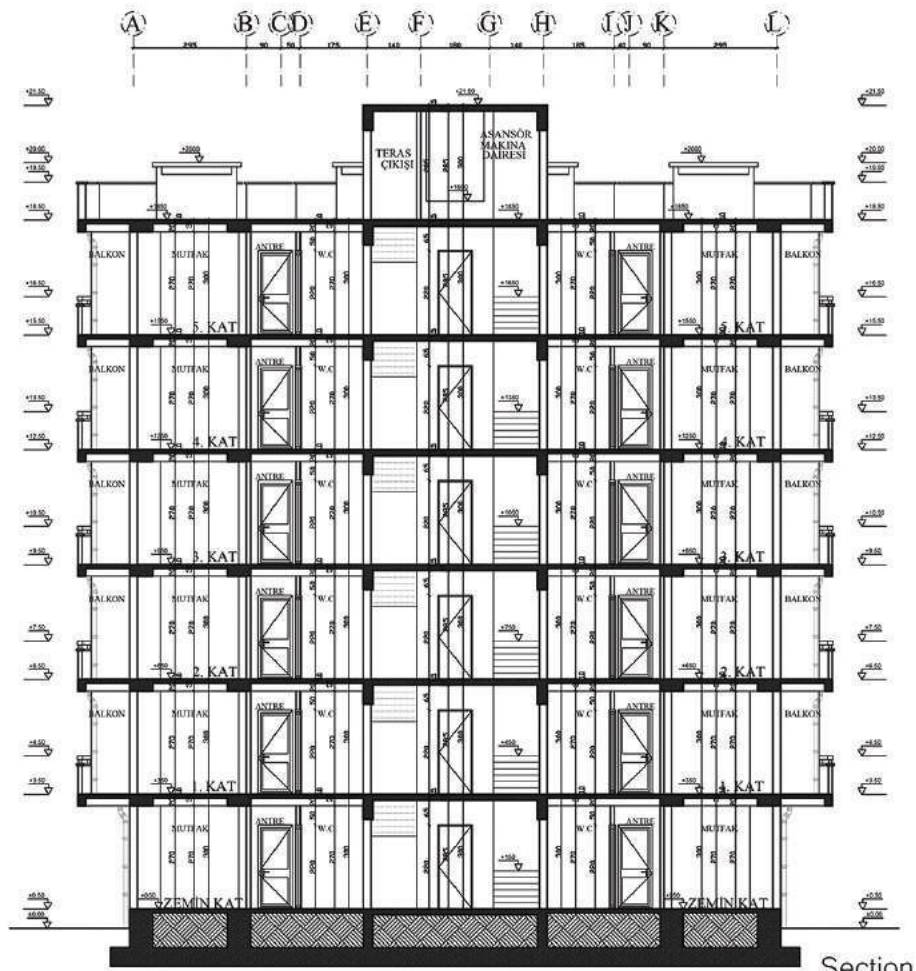

Section

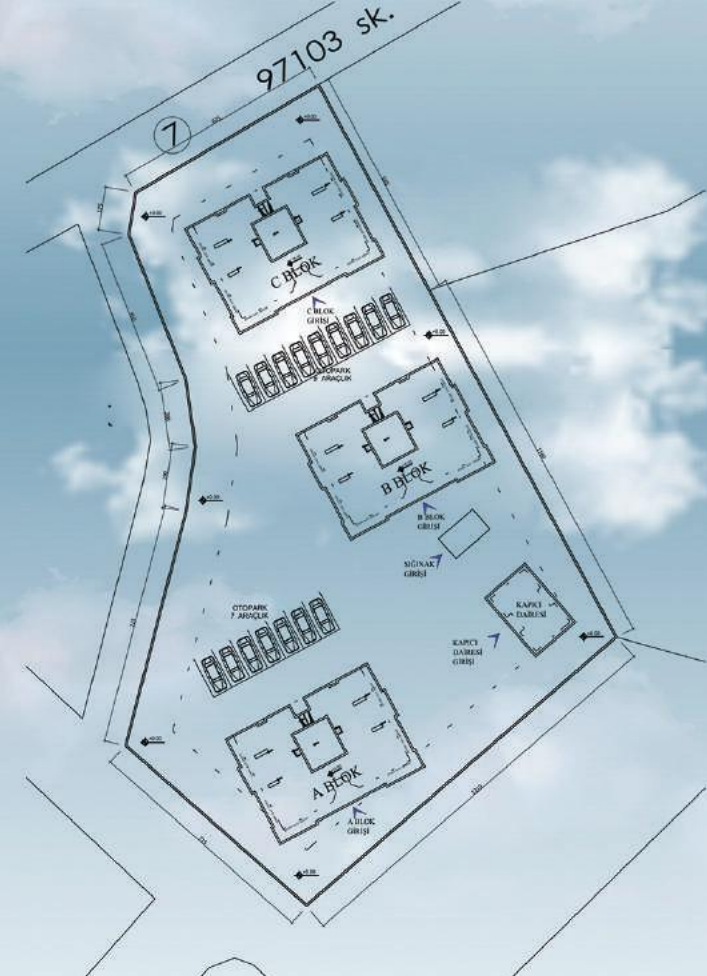

Location Plan

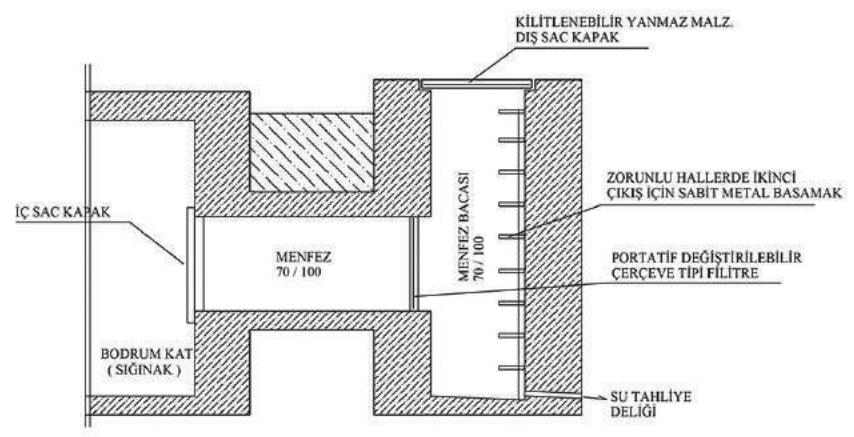

MENFEZ DETAYI

Detail



NIGDE ADMINISTRATIVE and LODGING BUILDING APPLICATION PROJECT

Client: Turkey Republic Forest Management
Name of Project: Kayseri Regional Directorate of
Forestry Nigde Business Directorate Administrative
and Lodging Building Application Project
Architect: Emrah MANSUROGLU
Area: 5470m²
Location: Nigde
Year: 2017
Responsibilities:
- Design the Project
- Prepare the application project
- Coordination of all projects and the engineers
- Solution of the design details
- Preparation of discoveries and the quantities



NIĞDE İŞLETME MÜDÜRLÜĞÜ



1.5 NİĞDE ADMINISTRATIVE and LODGING BUILDING APPLICATION PROJECT



Elevation

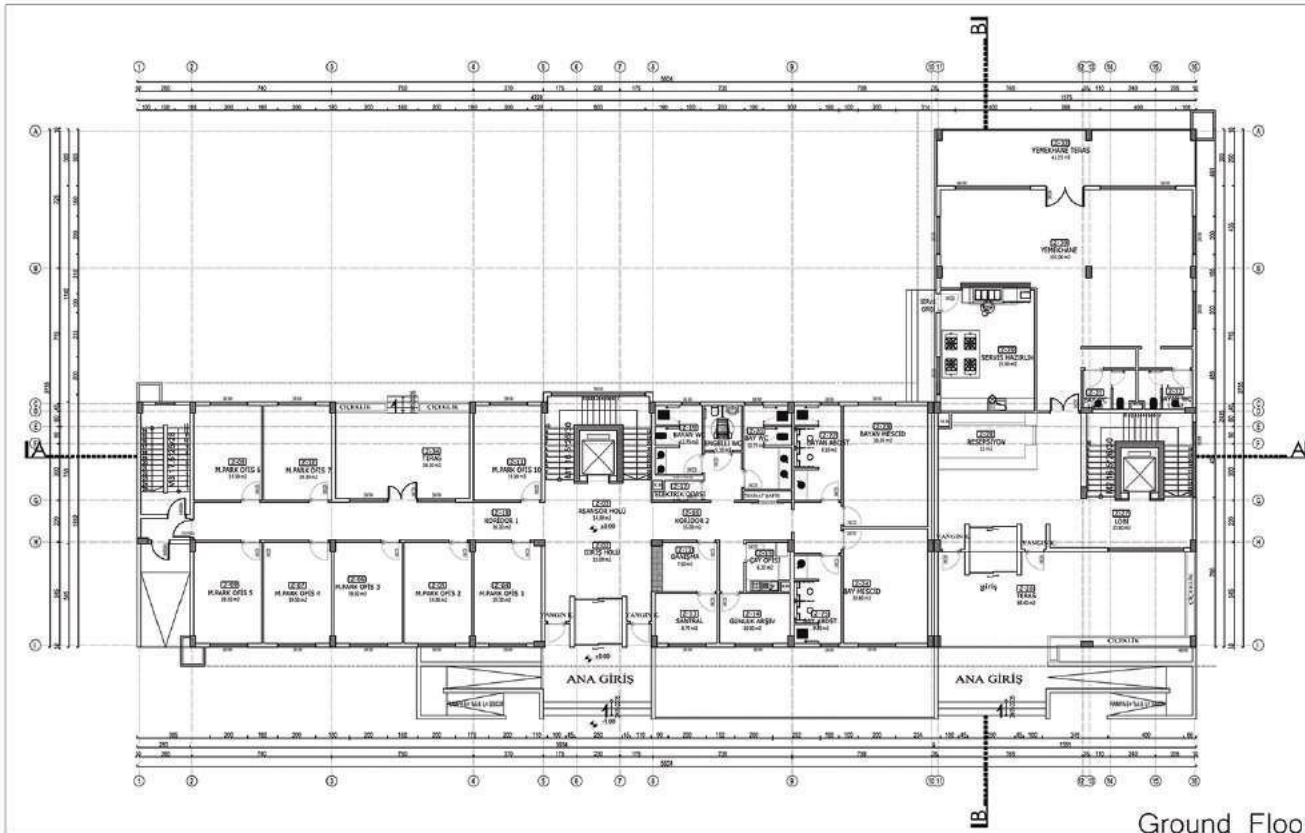

Ground Floor

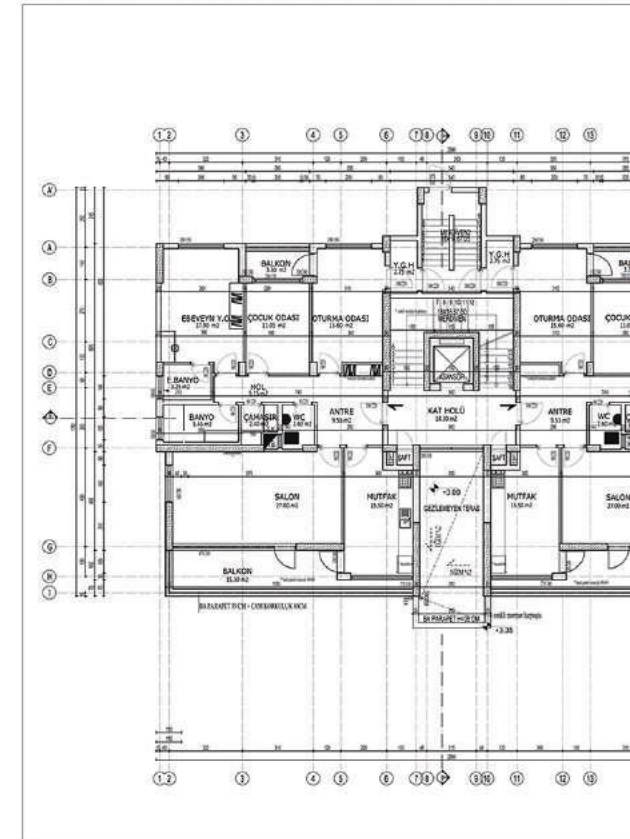



Plan

16

SACIHAN BEACH HOUSE

Client: Adnan Sacihan

Name of Project: Sacihan Beach House

Architect: Emrah MANSUROGLU

Area: 220m²

Location: Susanoglu - Silifke / Mersin

Year: 2015

Responsibilities:

- Supervisor
- Design the Project
- Prepare the application project
- Coordination of all projects and the engineers
- Taking the permissions from the municipality for the building license

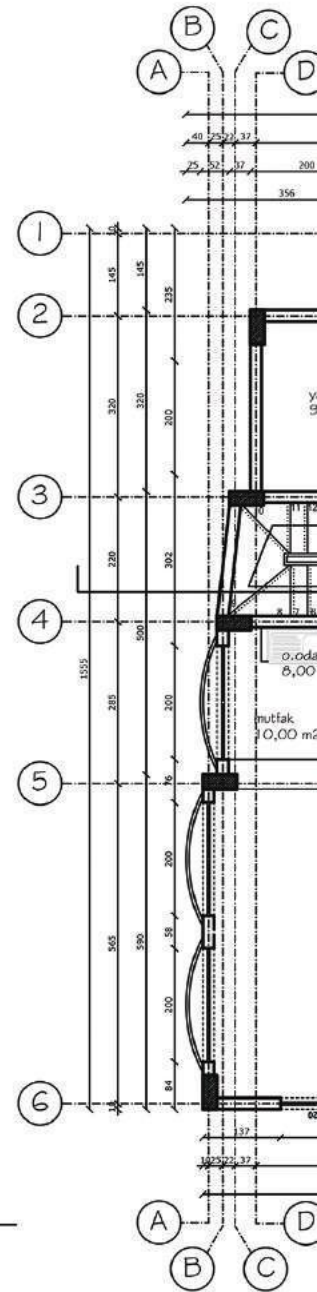
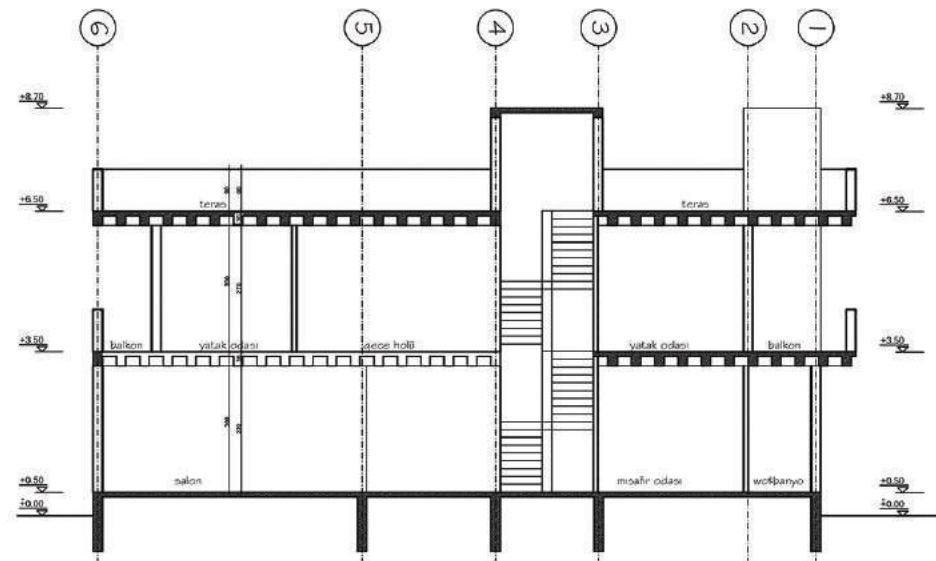

Section

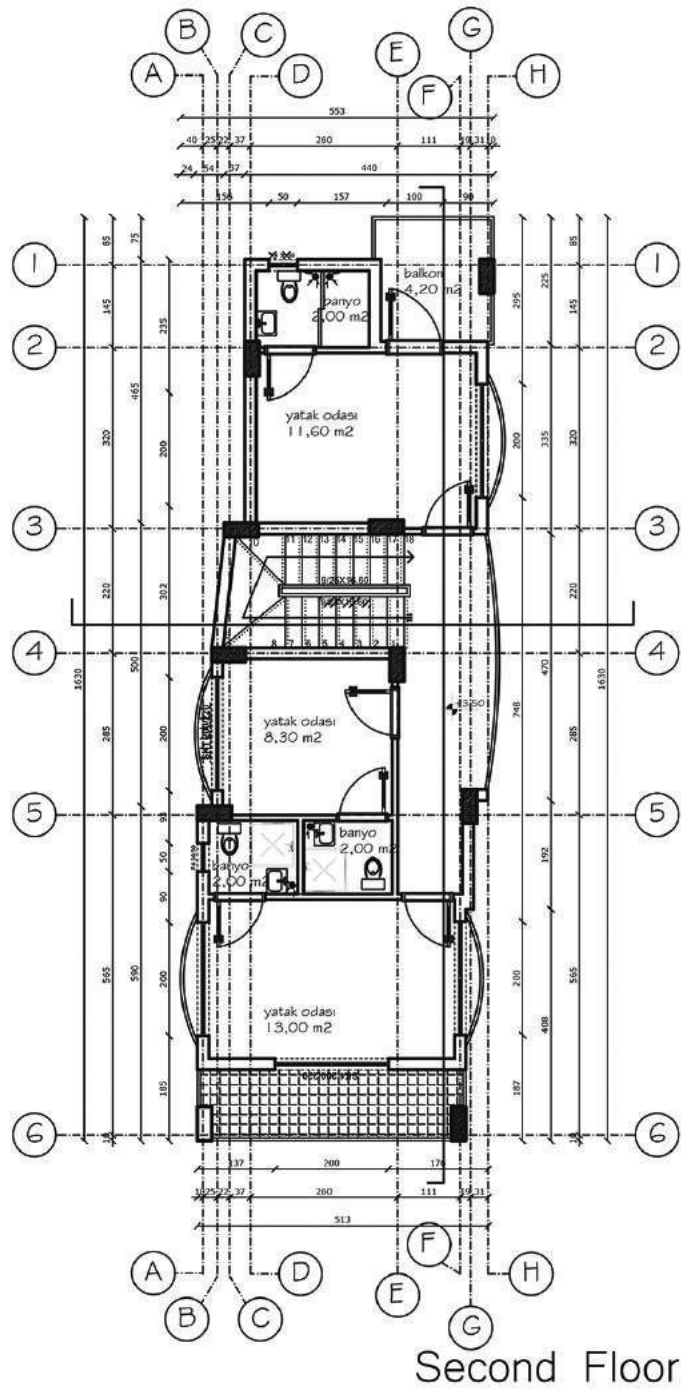
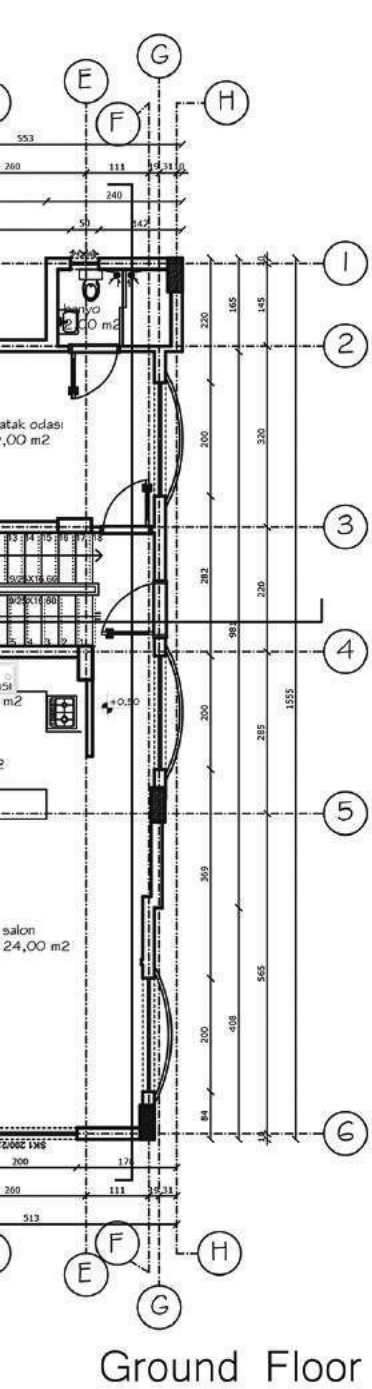



SCHOOL OF FOREIGN LANGUAGE

Client:Ali İpek

Name of Project:School of Foreign Language

Architect:Emrah MANSUROGLU

Area:230m²

Location:Mersin

Year:2013

Responsibilities:

- Contactor
- Supervisor
- Design the Project
- Prepare the application project
- Coordination of all projects and the engineers
- Solution of the design details-Taking the permissions from the municipality for the building license



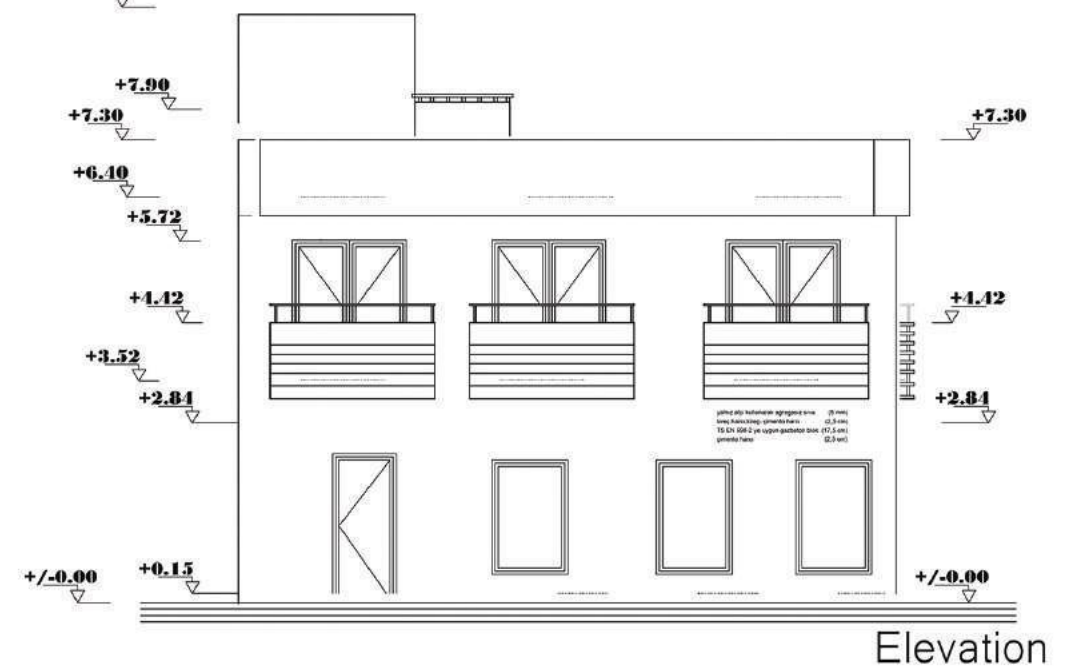
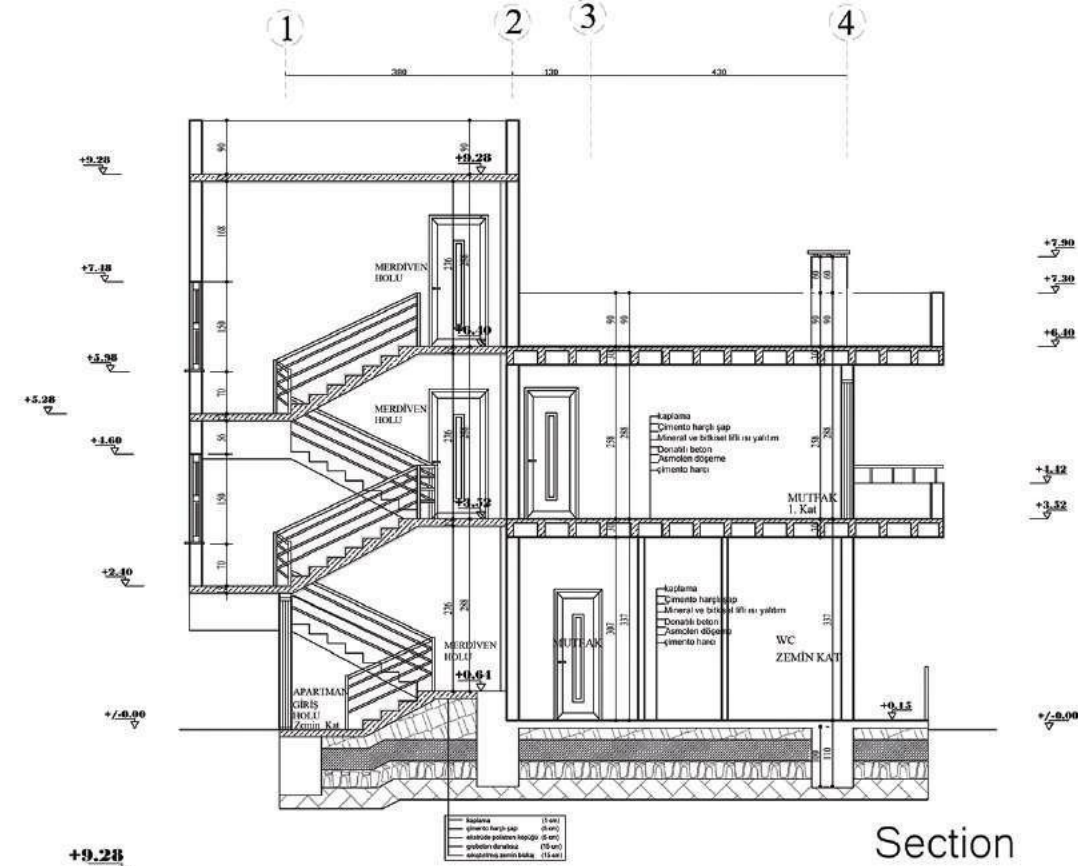
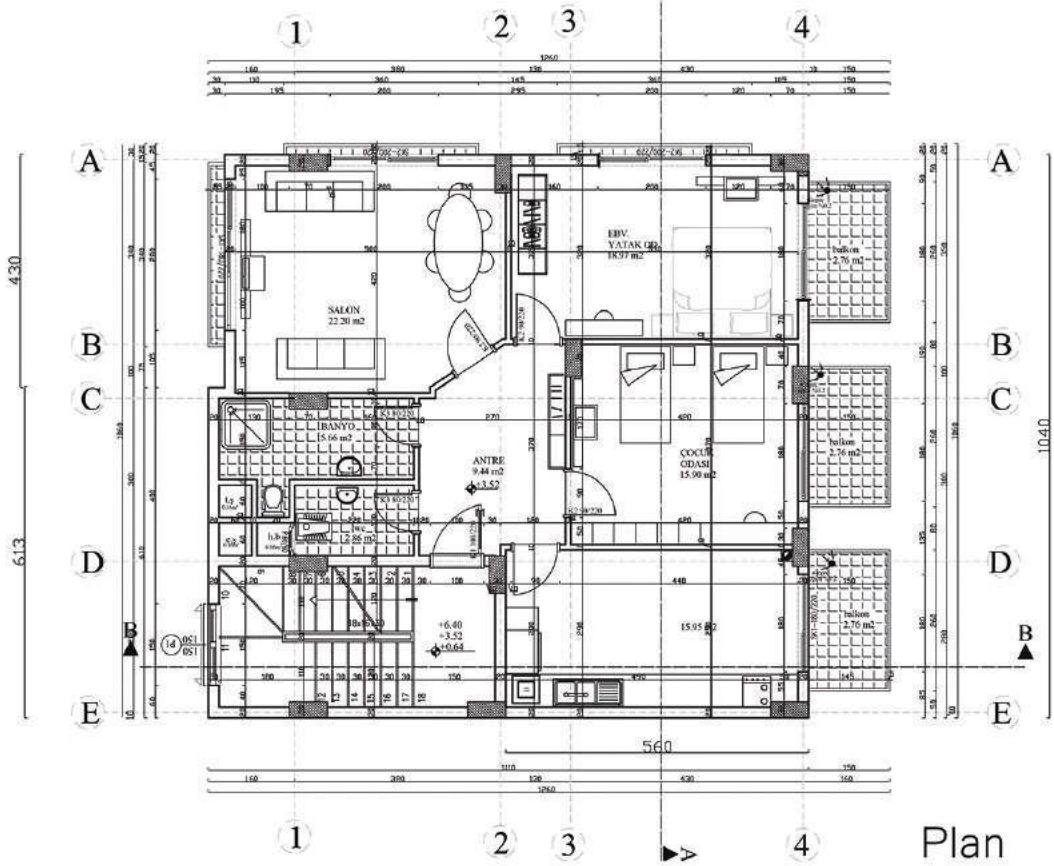



SOYSAL RESIDENCE BUILDING

Client:Ugur Soysal

Name of Project:Soysal Residence Building

Architect:Emrah MANSUROGLU

Area:390m²

Location:Mersin

Year:2012

Responsibilities:

- Contactor
- Supervisor
- Design the Project
- Prepare the application project
- Coordination of all projects and the engineers
- Solution of the design details-Taking the permissions from the municipality for the building license

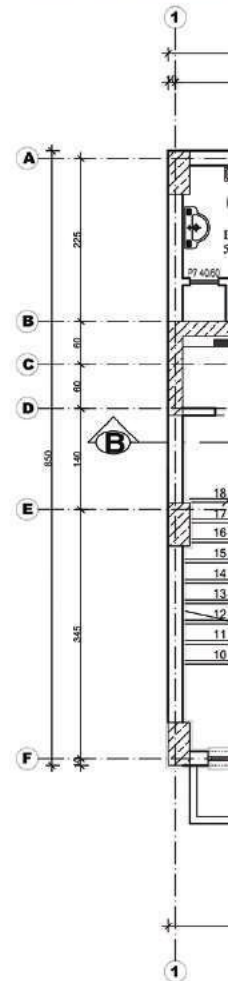

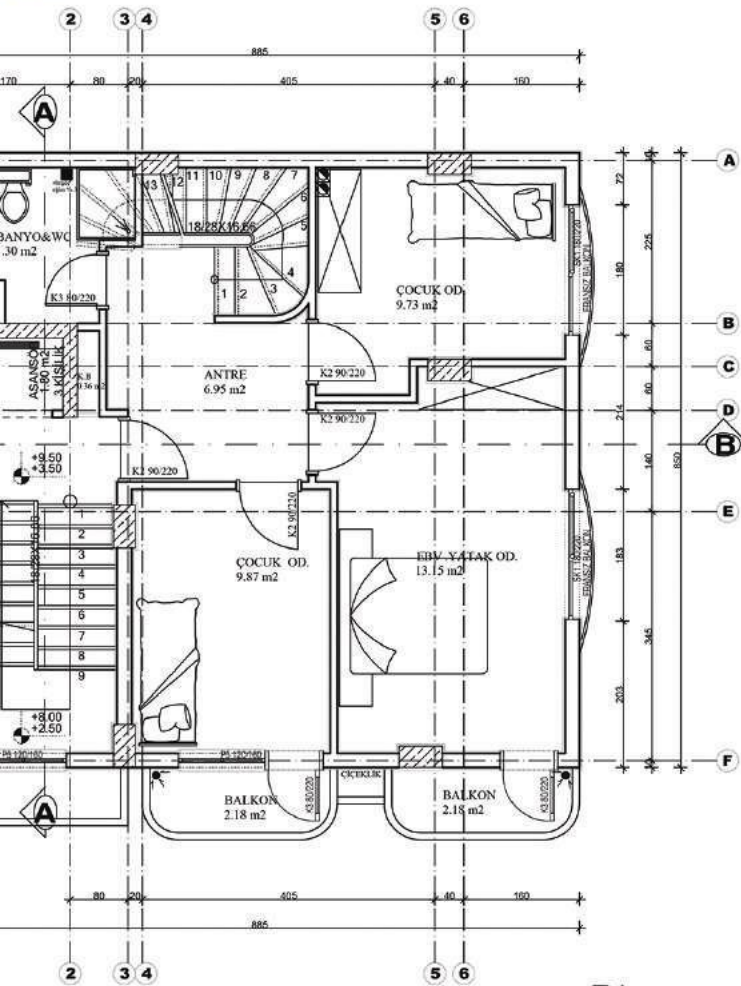

Plan

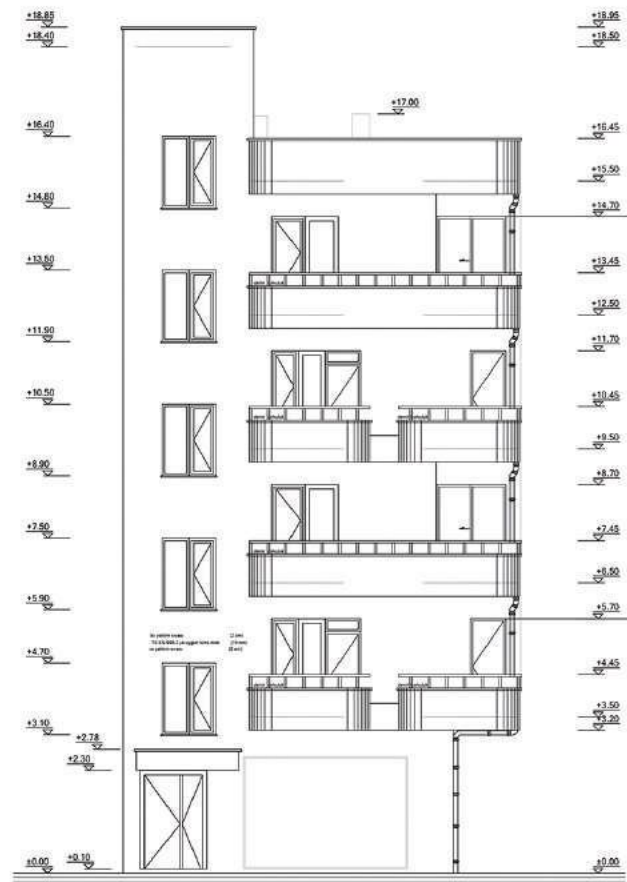

Elevation

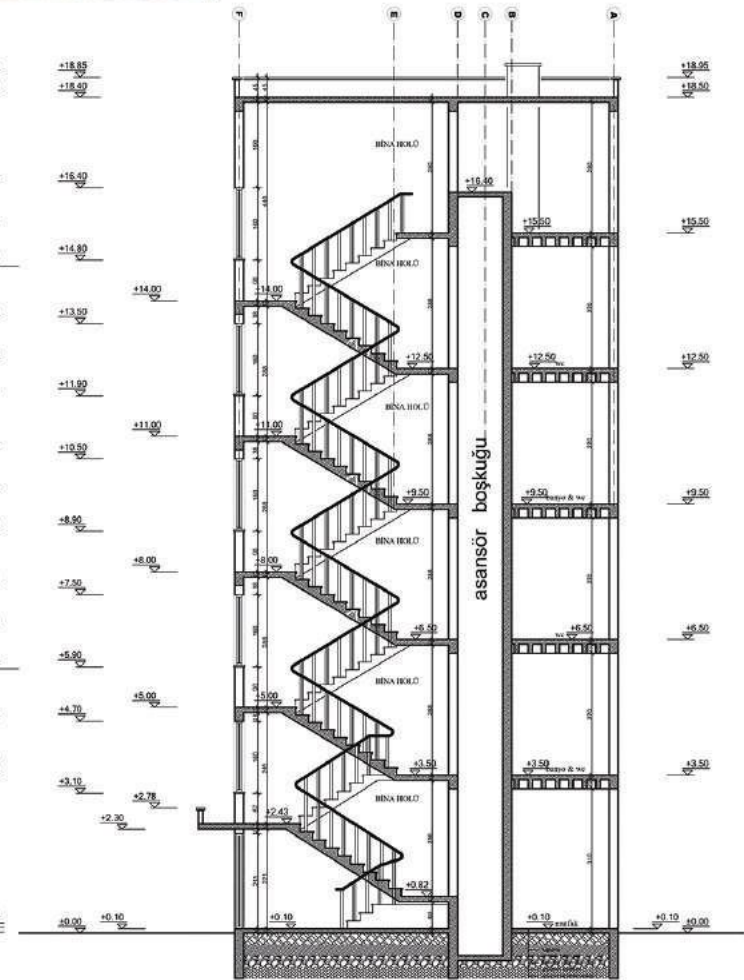

Section



19

SONMEZ MOUNTAIN HOUSE

Client:Mehmet SONMEZ

Name of Project:Sonmez Mountain House

Architect:Emrah MANSUROGLU

Area:700m²

Location:Kepirli/Mersin

Year:2016

Responsibilities:

- Supervisor
- Contractor
- Design the Project
- Prepare the application project
- Coordination of all projects and the engineers
- Taking the permissions from the municipality for the building license



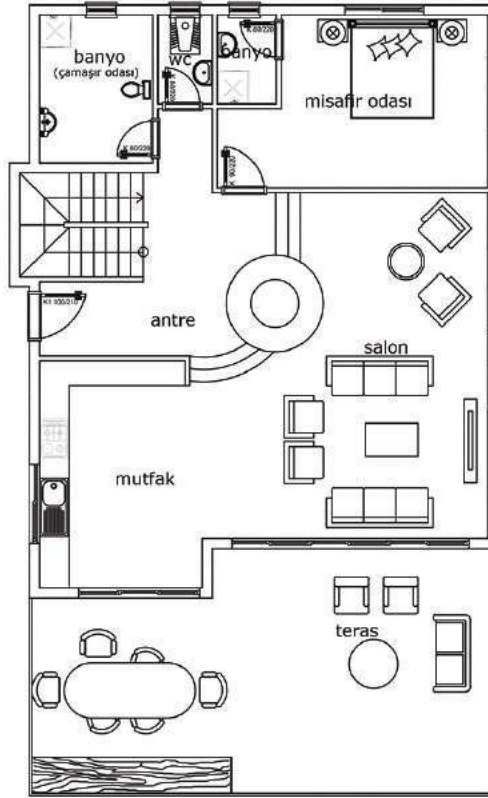

Ground Floor

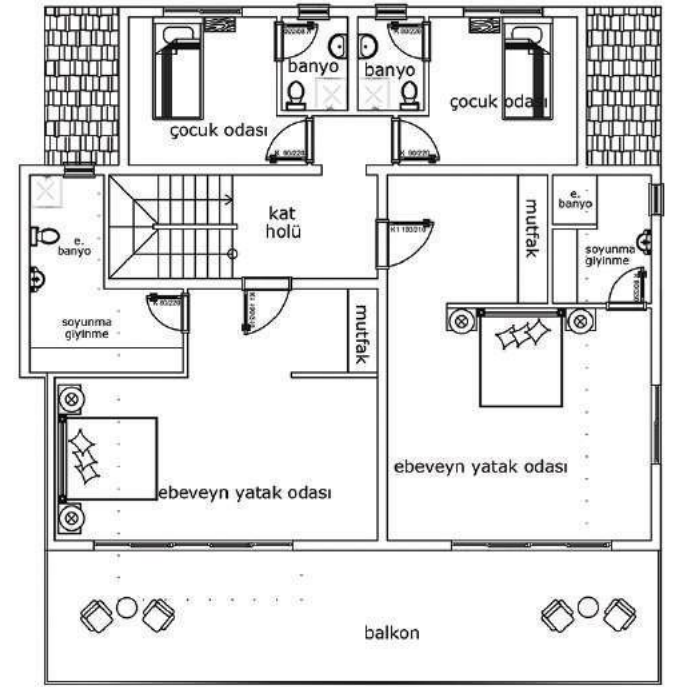

First Floor

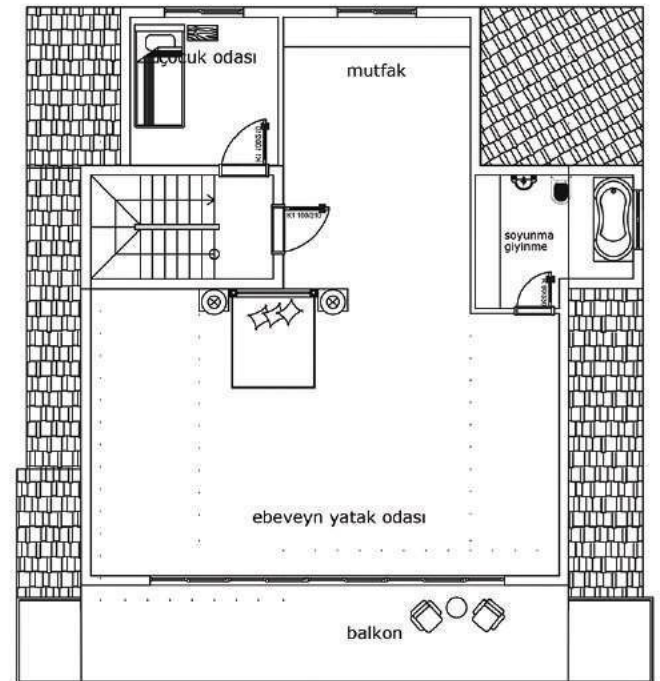

Second Floor



TOKAT ERBA ADMINISTRATIVE and LODGING BUILDING

Client:Turkey Republic Forest Management

Name of Project:Amasya Regional Directorate of

Forestry Tokat Erba Business Directorate

Administrative and Lodging Building Application

Project

Architect:Emrah MANSUROGLU

Area:5040m²

Location:Tokat

Year:2016

Responsibilities:

- Design the Project
- Prepare the application project
- Coordination of all projects and the engineers
- Solution of the design details
- Preparation of discoveries and the quantities





20 TOKAT ERBA ADMINISTRATIVE and LODGING BUILDING

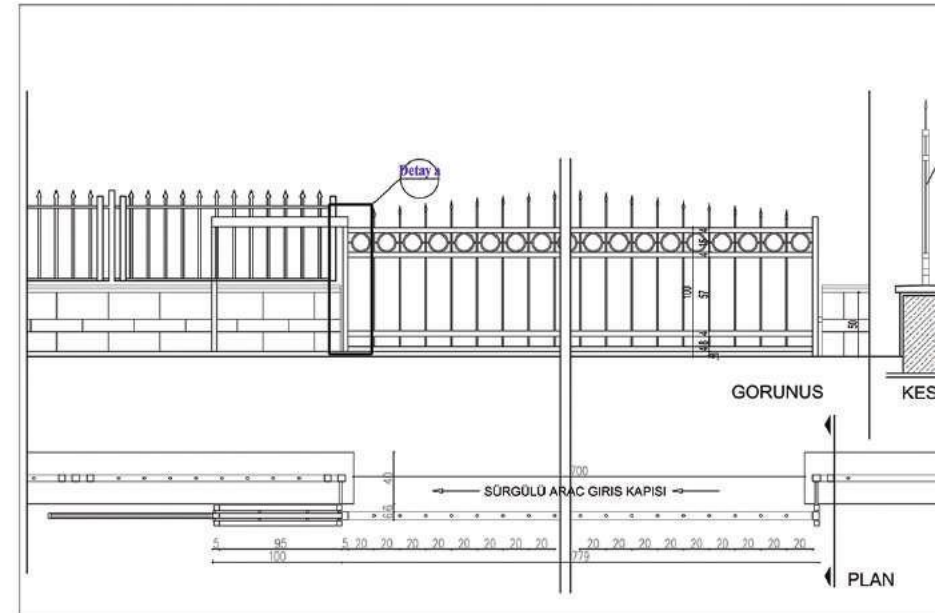

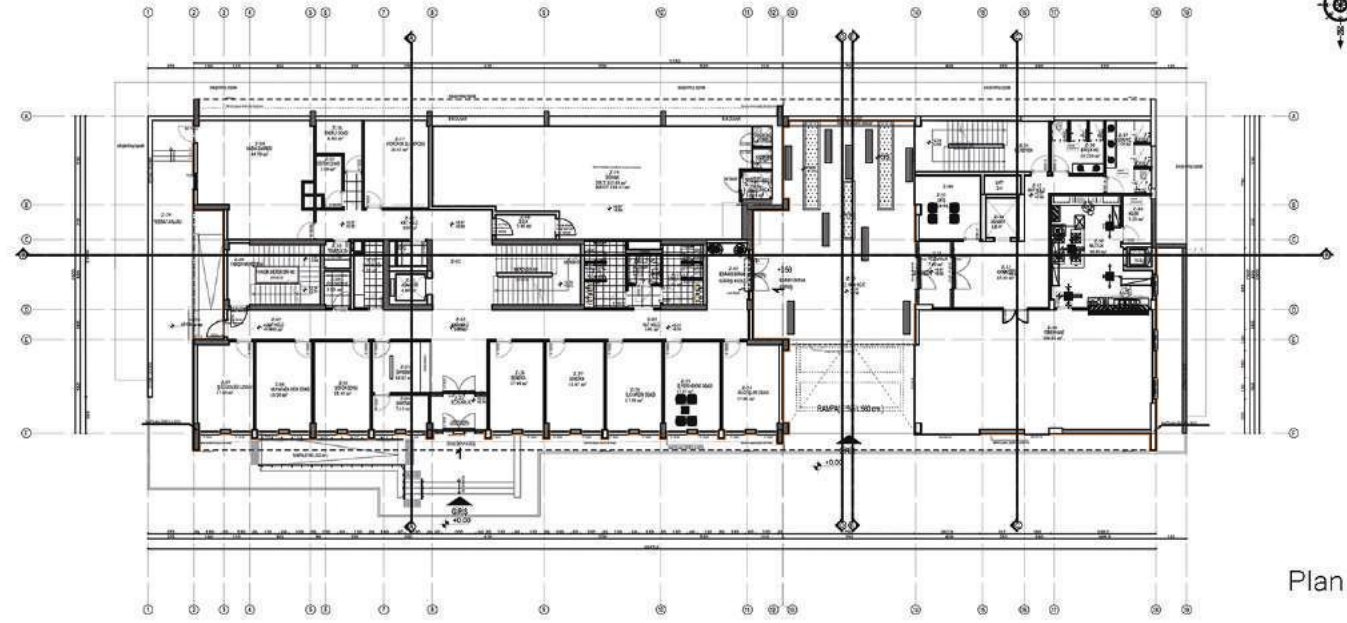

Plan

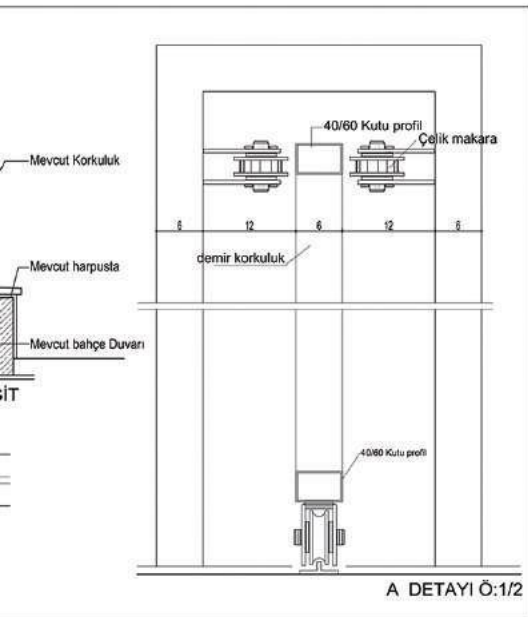

A DETAYI Ö:1/2

Detail

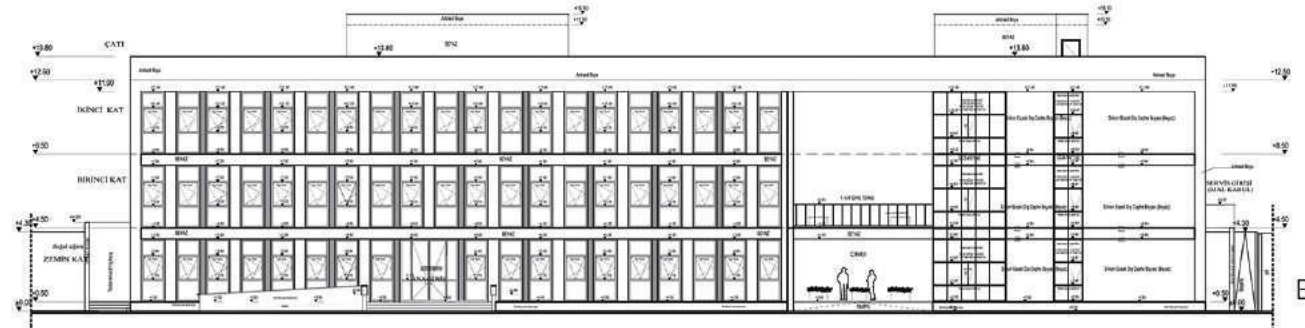

Elevation

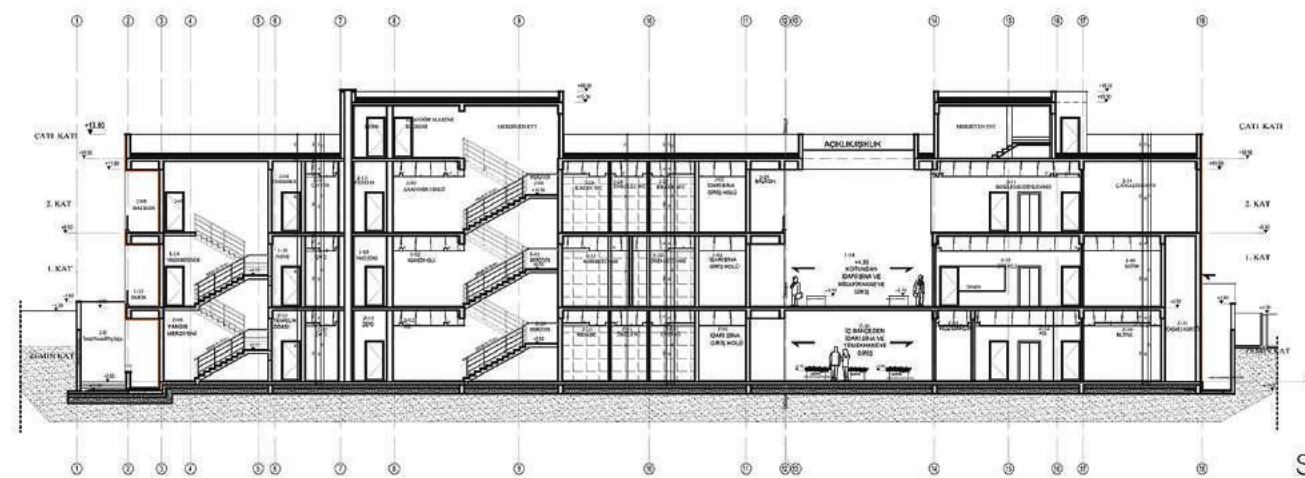

Section

Handwritten: *DNI 13/10/13*

YAPI RUHSATI

Form with multiple sections: **Yapı Sahibi**, **Yapı Müzahiri**, **Sarıyer Belediyesi**, **Yapı İşleri**, **Yapı İnceleme**, **Yapı İzleme**, **Yapı Kontrol**, **Yapı Teslim**, **Yapı Proje**.

Red stamp: **ASLI GIBDIR**

Handwritten: *DNI 13/10/13*

YAPI RUNSATI

Form with multiple sections: **Yapı Sahibi**, **Yapı Müzahiri**, **Sarıyer Belediyesi**, **Yapı İşleri**, **Yapı İnceleme**, **Yapı İzleme**, **Yapı Kontrol**, **Yapı Teslim**, **Yapı Proje**.

Red stamp: **ASLI GIBDIR**

Handwritten: *DNI 46/2010*

YAPI RUNSATI

Form with multiple sections: **Yapı Sahibi**, **Yapı Müzahiri**, **Sarıyer Belediyesi**, **Yapı İşleri**, **Yapı İnceleme**, **Yapı İzleme**, **Yapı Kontrol**, **Yapı Teslim**, **Yapı Proje**.

Red stamp: **ASLI GIBDIR**

Handwritten: *DNI 12/10/13*

YAPI RUNSATI

Form with multiple sections: **Yapı Sahibi**, **Yapı Müzahiri**, **Sarıyer Belediyesi**, **Yapı İşleri**, **Yapı İnceleme**, **Yapı İzleme**, **Yapı Kontrol**, **Yapı Teslim**, **Yapı Proje**.

Red stamp: **ASLI GIBDIR**

