

# professional portfolio

**2020 - 2022**

---

EMRAH MANSUROĞLU

## EMRAH MANSUROĞLU

Manchester M332TJ  
info@mansuroglu.co.uk  
44 - 07802217299

Experienced architectural designer professional with 21 years of experience, strong leadership, and extent building knowledge along with team working skills.

Willing to relocate: MANCHESTER-  
LIVERPOOL-NORTH WEST of UK

### Work Experience

#### Senior Architect

Mansuroglu Ltd. Manchester September 2019 to Present  
My company is set up in September 2019 on Manchester.

## CURRICULUM VITAE

### Concept Design and Planning Application Packages

Planning Application drawing packages for house extension, loft conversion and garage conversion projects. I work with you to develop your ideas into a complete design, produce all the drawings and take care of the planning application.

### Building Control Drawings and Construction Specification Packages

Building Control drawing and specification package prepared for house extension, loft conversion and garage conversion projects. I also prepare and submit the application to the local authority, and act as an agent for the duration of the project.

### Interior Design

To convert empty shops or retail units to a restaurants-coffee shops, offices etc.. Drawing the concept project and all the manufacturer drawings are the one of the step of this section. The renders and the animations are prepared.

### Measured Survey and Quantity Survey Packages

Measured survey package for restaurants, cafeterias, house extension, loft conversion and garage conversion projects. Before I start to all my project I am having a measured survey for all existing buildings.

### Education

Bachelor of Arts in Architecture Faculty Of Architecture - Lefka  
September 1995 to June 2001  
Lefke European University 2001

### Skills

AUTOCAD (excellent), Architectural Revit (good), MS Office (excellent), SketchUp, Lumion

### Links

WEB : [www.mansuroglu.co.uk](http://www.mansuroglu.co.uk)  
YOUTUBE : MANSUROGLU LIMITED ARCHITECTURAL DESIGN  
INSTAGRAM : #mansurogluarchitecturaldesign

## 01 | New Projects

1. Oxton Road Court
2. Queens Drive Court
3. Pub Tainer Entertainment Centre
4. Priory Cottage
5. Oak Cottage

## 03 | Electronic Pergola Systems

1. Afiyet Restaurant Stockport
2. Bavette Woolton Village
3. Bavette Stockton Heath
4. Istanbul Cafe Allerton Road
5. Istanbul Grill Radcliff

## 02 | Interior Designs

1. Roka Restaurant Urmston
2. Maw Head Office
3. Bucharaa Indian Restaurant
4. Sushi Bar & Sea Food
5. Oxin Grill & Bar
6. Etcı Mehmet Birmingham
7. Istanbul Grill Urmston
8. Popoyes Lancaster
9. James Farrel
10. Tomahawk Steak House
11. Tre Ysgawen Hotel&Spa

## 04 | Extention

1. Simon's House
2. Gary College Court
3. Raymond's House
5. Ilona's House

**01** Oxton Road Court  
New Projects



**Oxton Road Court**

Oxton Road Birkenhead  
Wirral CH41 2TW

Concept architectural design of 76 flats located about 5000 m<sup>2</sup> land. The design includes 1 and 2 bedrooms. When designing the facade, the texture of the area and the street are taken into consideration. The project was completed in contact with related local authorities during the whole design process.







**Queens Drive Court**

26-28 Queens Drive L18 1J

It is 9 studio type flats project to pre application to the Liverpool council. The area of the land is approximately 2000 m<sup>2</sup> and the building consists of 3 floors in total.





**Pub Tainer Entertainment Centre**

Grand Site Marine Promenade,  
New Brighton, Wallasey CH45 2JT

A total of 18 workplaces are designed in this concept design, which is all contained in containers. This project located in new Brighton Marina, one of North West England's favorite holiday region. The facility with food and beverage sections will be covered in the press of the places where the socialization need of the region will be highly reliable, especially in the summer.







**Priory Cottage**

175 Upton Road Wirral CH43 7QF

Designing planning application projects for the 2 units english style houses.





**Oak Cottage**

Noctorum Lane Prenton Wirral  
Merseyside CH43 9UQ

Designing planning application  
projects for the 2 units english  
style houses.





Roka Restaurant Urmston  
17-21 Flixton Rd, Urmston  
Manchester M41 5AW



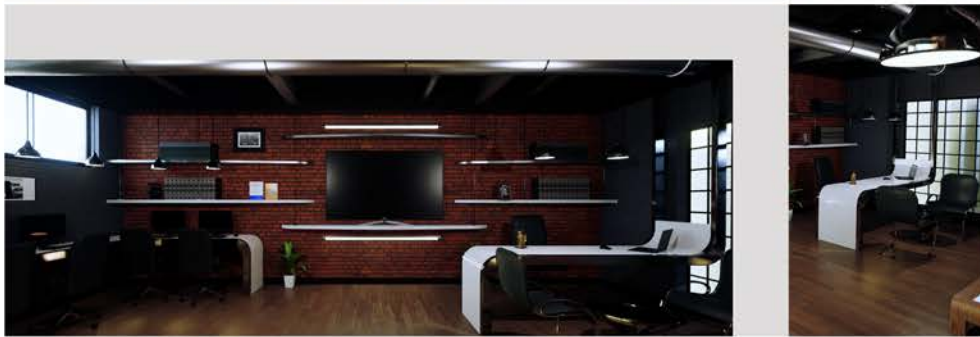

**02** Maw Head Office  
Interior Designs



**Maw Head Office**  
Waterloo Building 21-23 Bridge  
Street Birkenhead CH41 1AS

Measured survey for the proposed plans is the first step of the renovations and refurbishment. Then manufacturing drawings, renders and quantities are released in accordance with the proposed plans.



### Bukharaa Indian Restaurant

51 Stockport Rd, Romiley,  
Stockport SK6 3AA

Measured survey for the proposed plans is the first step of the renovations and refurbishment. Then manufacturing drawings, renders and quantities are released in accordance with the proposed plans.



### 02 Bukharaa Indian Restaurant Interior Designs







**Sushi Bar & Sea Food**

8 Marine Point, King's Parade,  
New Brighton, Wallasey CH45 2PB

Measured survey for the proposed plans is the first step of the renovations and refurbishment. Then manufacturing drawings, renders and quantities are released in accordance with the proposed plans.





**Oxin Grill & Bar**

90 Wilmslow Road SK9 3ES  
Manchester

Measured survey for the proposed plans is the first step of the renovations and refurbishment. Then manufacturing drawings, renders and quantities are released in accordance with the proposed plans.







**Etçi Mehmet Birmingham**

Unit 16, Star City, Watson Rd,  
Birmingham B7 5SA

Measured survey for the proposed plans is the first step of the renovations and refurbishment. Then manufacturing drawings, renders and quantities are released in accordance with the proposed plans.







### Istanbul Grill Urmston

47 Station Rd, Urmston,  
Manchester M41 9JG

Measured survey for the proposed plans is the first step of the renovations and refurbishment. Then manufacturing drawings, renders and quantities are released in accordance with the proposed plans.



**Popoyes Lancaster**

Edward Roberts Ct, Bailrigg,  
Lancaster LA1 4YT

Measured survey for the proposed plans is the first step of the renovations and refurbishment. Then manufacturing drawings, renders and quantities are released in accordance with the proposed plans.

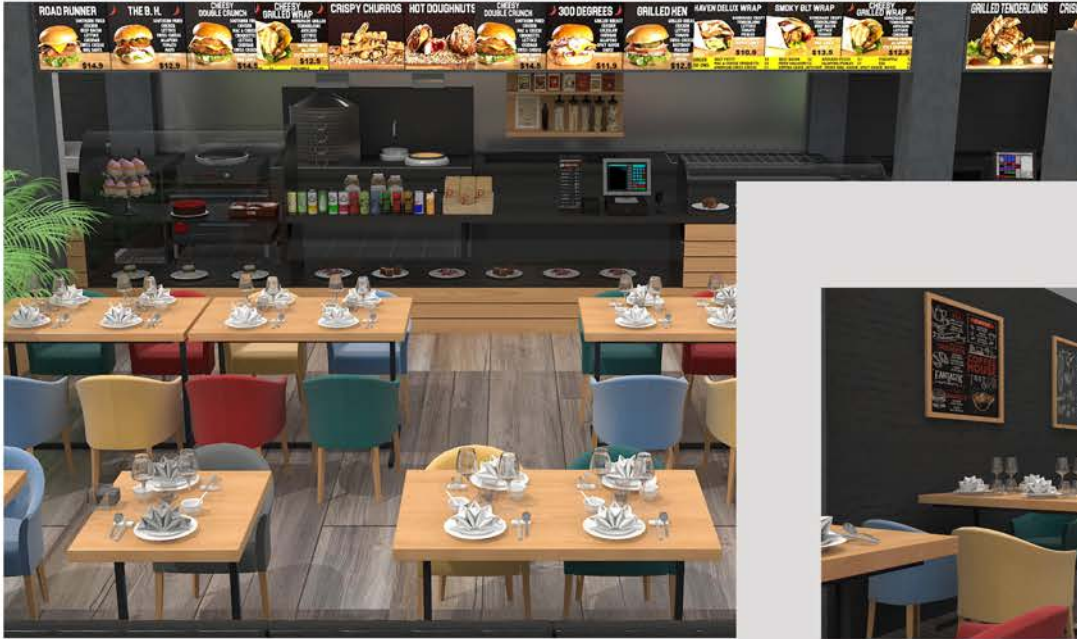





**James Farrel**  
Former Public Convenience,  
Barlow Moor Road,  
Manchester, M20 6TR  
Designing of the architectural  
project to apply for change of use  
of property to form hairdressers and  
beauty shop. (sui generis use)





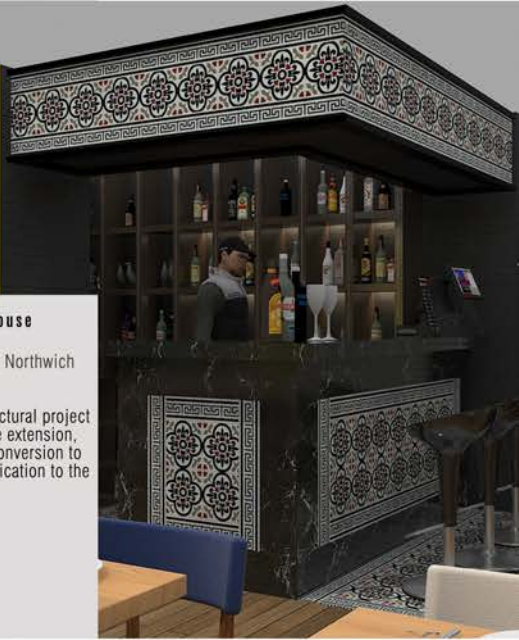

**Tomahawk Steak House**

49 - 51 Chester Road Northwich  
CW8 1HG

Designing the architectural project  
and the renders of the extension,  
conversion and loft conversion to  
make a planning application to the  
local authority.





Tre Ysgawen Hotel & Spa

Tre-Ysgawen Hotel and Spa  
Llangeini LL77 7UR  
North Wales

Renovation and refurbishment drawings and renders of the rooms and ensuite. Designing of the inner courtyard as a cafeteria. Redesign of the outdoor space to a outdoor bbq area. mini golf basketball playing area and create a country style outdoor bar.





**Tre Ysgawen Hotel & Spa**

Tre-Ysgawen Hotel and Spa  
Llangefni LL77 7UR  
North Wales

Renovation and refurbishment drawings and renders of the rooms and ensuite. Designing of the inner courtyard as a cafeteria. Redesign of the outdoor space to a outdoor bbq area, mini golf basketball playing area and create a country style outdoor bar.







**Tre Ysgawen Hotel & Spa**

Tre-Ysgawen Hotel and Spa  
Llangefni LL77 7UR  
North Wales

Renovation and refurbishment drawings and renders of the rooms and ensuite. Designing of the inner courtyard as a cafeteria. Redesign of the outdoor space to a outdoor bbq area, mini golf basketball playing area and create a country style outdoor bar.



**Tre Ysgawen Hotel & Spa**

Tre-Ysgawen Hotel and Spa  
Llanefni LL77 7UR  
North Wales

Renovation and refurbishment drawings and renders of the rooms and ensuite. Designing of the inner courtyard as a cafeteria. Redesign of the outdoor space to a outdoor bbq area, mini golf basketball playing area and create a country style outdoor bar.



Tre Ysgawen Hotel & Spa

Tre-Ysgawen Hotel and Spa  
Llangefni LL77 7UR  
North Wales

Renovation and refurbishment drawings and renders of the rooms and ensuite. Designing of the inner courtyard as a cafeteria. Redesign of the outdoor space to a outdoor bbq area, mini golf basketball playing area and create a country style outdoor bar.





**Tre Ysgawen Hotel & Spa**

Tre-Ysgawen Hotel and Spa  
Llangefni LL77 7UR  
North Wales

Renovation and refurbishment drawings and renders of the rooms and ensuite. Designing of the inner courtyard as a cafeteria. Redesign of the outdoor space to a outdoor bbq area, mini golf basketball playing area and create a country style outdoor bar.



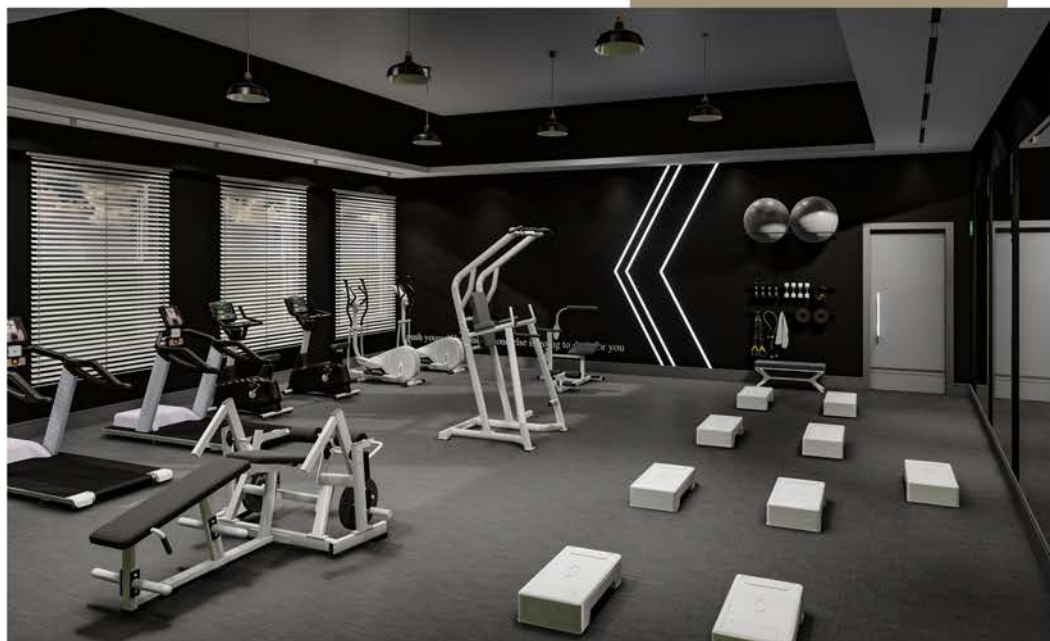

**Tre Ysgawen Hotel & Spa**

Tre-Ysgawen Hotel and Spa  
Llangefni LL77 7UR  
North Wales

Renovation and refurbishment drawings and renders of the rooms and ensuite. Designing of the inner courtyard as a cafeteria. Redesign of the outdoor space to a outdoor bbq area, mini golf basketball playing area and create a country style outdoor bar.



**Tre Ysgawen Hotel & Spa**

Tre-Ysgawen Hotel and Spa  
Llangefni LL77 7UR  
North Wales

Renovation and refurbishment drawings and renders of the rooms and ensuite. Designing of the inner courtyard as a cafeteria. Redesign of the outdoor space to a outdoor bbq area, mini golf, basketball playing area and create a country style outdoor bar.







**Tre Ysgawen Hotel & Spa**

Tre-Ysgawen Hotel and Spa  
Llangefni LL77 7UR  
North Wales

Renovation and refurbishment drawings and renders of the rooms and ensuite. Designing of the inner courtyard as a cafeteria. Redesign of the outdoor space to a outdoor bbq area, mini golf basketball playing area and create a country style outdoor bar.



**Tre Ysgawen Hotel & Spa**

Tre-Ysgawen Hotel and Spa  
Llangefni LL77 7UR  
North Wales

Renovation and refurbishment drawings and renders of the rooms and ensuite. Designing of the inner courtyard as a cafeteria. Redesign of the outdoor space to a outdoor bbq area, mini golf, basketball playing area and create a country style outdoor bar.





**Tre Ysgawen Hotel & Spa**

Tre-Ysgawen Hotel and Spa  
Llangefni LL77 7UR  
North Wales

Renovation and refurbishment drawings and renders of the rooms and ensuite. Designing of the inner courtyard as a cafeteria. Redesign of the outdoor space to a outdoor bbq area, mini golf basketball playing area and create a country style outdoor bar.



**Tre Ysgawen Hotel & Spa**

Tre-Ysgawen Hotel and Spa  
Llangefni LL77 7UR  
North Wales

Renovation and refurbishment drawings and renders of the rooms and ensuite. Designing of the inner courtyard as a cafeteria. Redesign of the outdoor space to a outdoor bbq area, mini golf, basketball playing area and create a country style outdoor bar.



**03** Afiyet Restaurant Stockport  
Electronic Pergola Systems

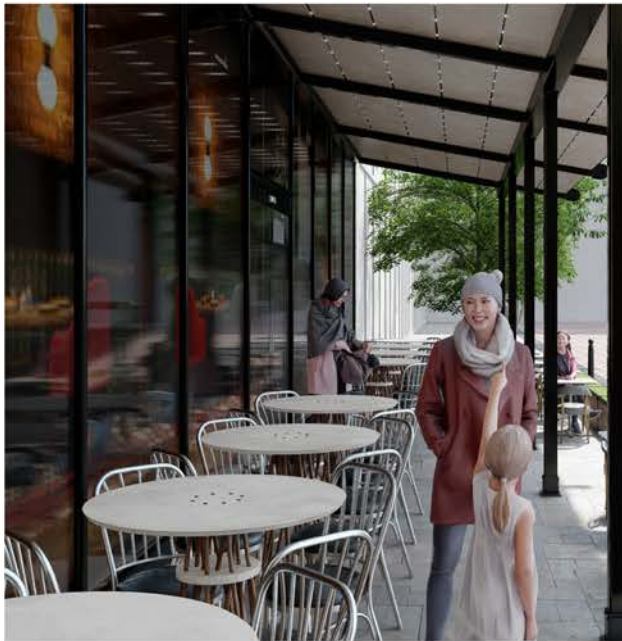

**Afiyet Restaurant Stockport**

REDROCK, Unit 6, Bridgefield St,  
Stockport SK1 1SA

Designing the architectural project  
and the renders of the electronic  
pergola to do a household  
application to the local authority.







**Bavette Woolton Village**

49 Allerton Rd,  
Liverpool L25 7RE

Designing the architectural project  
and the renders of the electronic  
pergola to do a household  
application to the local authority.





**Bavette Stockton Heath**

34-38 London Rd,  
Stockton Heath,  
Warrington WA4 6HN

Designing the architectural project  
and the renders of the pergola  
to do a household application  
to the local authority.



**Istanbul Cafe Allerton Road**

165 Allerton Rd,  
Liverpool L18 6HG

Designing the architectural project  
and the renders of the electronic  
pergola to do a household  
application to the local authority.



**03** Istanbul Grill Radcliff  
Electronic Pergola Systems



**Istanbul Grill Radcliff**

123 Blackburn St, Radcliffe,  
Manchester M26 3WQ

Designing the architectural project  
and the renders of the electronic  
pergola to do a household  
application to the local authority.

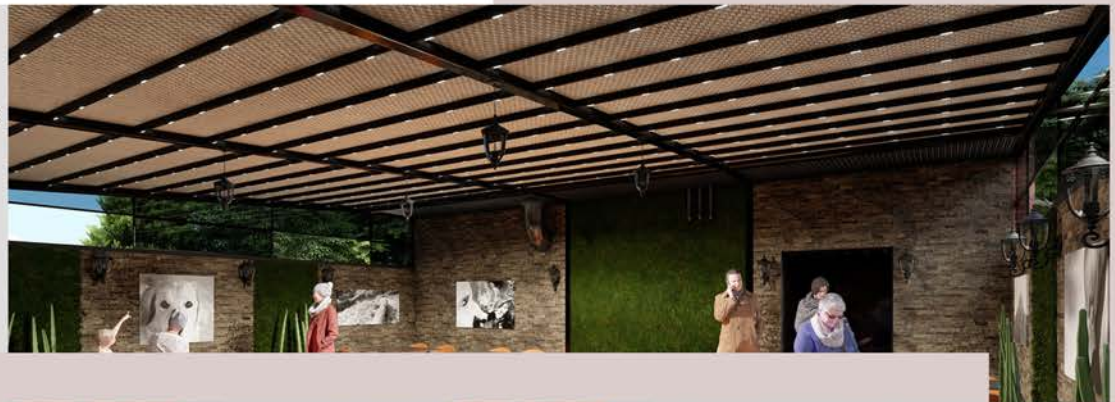



**Simon's House**

26 Princes Boulevard  
CH63 5LN

Designing the architectural project and the renders of the extension, conversion and loft conversion to make a planning application to the local authority.

**04** Simon's House  
Extension/Conservation







**Gary College Court**

1 College Court L12 1NH  
Liverpool

Designing the architectural project and the renders of the extension, conversion and loft conversion to make a planning application to the local authority.





**Raymond's House**  
12 Woodend Road  
CH65 3BB

Designing the architectural project and the renders of the extension, conversion and loft conversion to make a planning application to the local authority.





**Iiona's House**

10 Kingsthorpe Park  
L25 0QS Liverpool

Designing the architectural project and the renders of the extension, conversion and loft conversion to make a planning application to the local authority.

